

COLORADO COLLEGE LIBRARY
COLORADO SPRINGS, CO.



3 3027 00134 9186



COLORADO COLLEGE
LIBRARY
COLORADO SPRINGS, COLORADO



Digitized by the Internet Archive
in 2012 with funding from
LYRASIS Members and Sloan Foundation

<http://archive.org/details/coloradocollegenv32colo>

The
PIKES PEAK
INQUIRY

1932
copyright by

chauncey
blodgett
editor

gilbert rice
manager

THE
PIKES PEAK
NUDGET

PUBLISHED BY

THE
JUNIOR CLASS
OF
COLORADO
COLLEGE

1932

dedication

TO

doctor LEO W BORTREE

a member of The Colorado
COLLEGE ATHLETIC board for
ALMOST TWO decades

TO

doctor

harry WHITING Woodward

an integral part of THE
TIGER ATHLETIC OFFENCE
SINCE TIME IMMEMORIAL

each an indispensable
part of THE STUDENT body
WE THE CLASS OF
1932
dedicate THIS nugget





foreword

TO commemorate the
achievements of a great
year at Colorado College
has been the object of
The 1932 nugget





CONTENT

THE COLLEGE

CAMPUS ACTIVITIES

ATHLETICS

BEAUTY

ORGANIZATIONS

PUNS

in memoriam

dorothy may horn

harold samuel alkin

aubrey w goodenough.

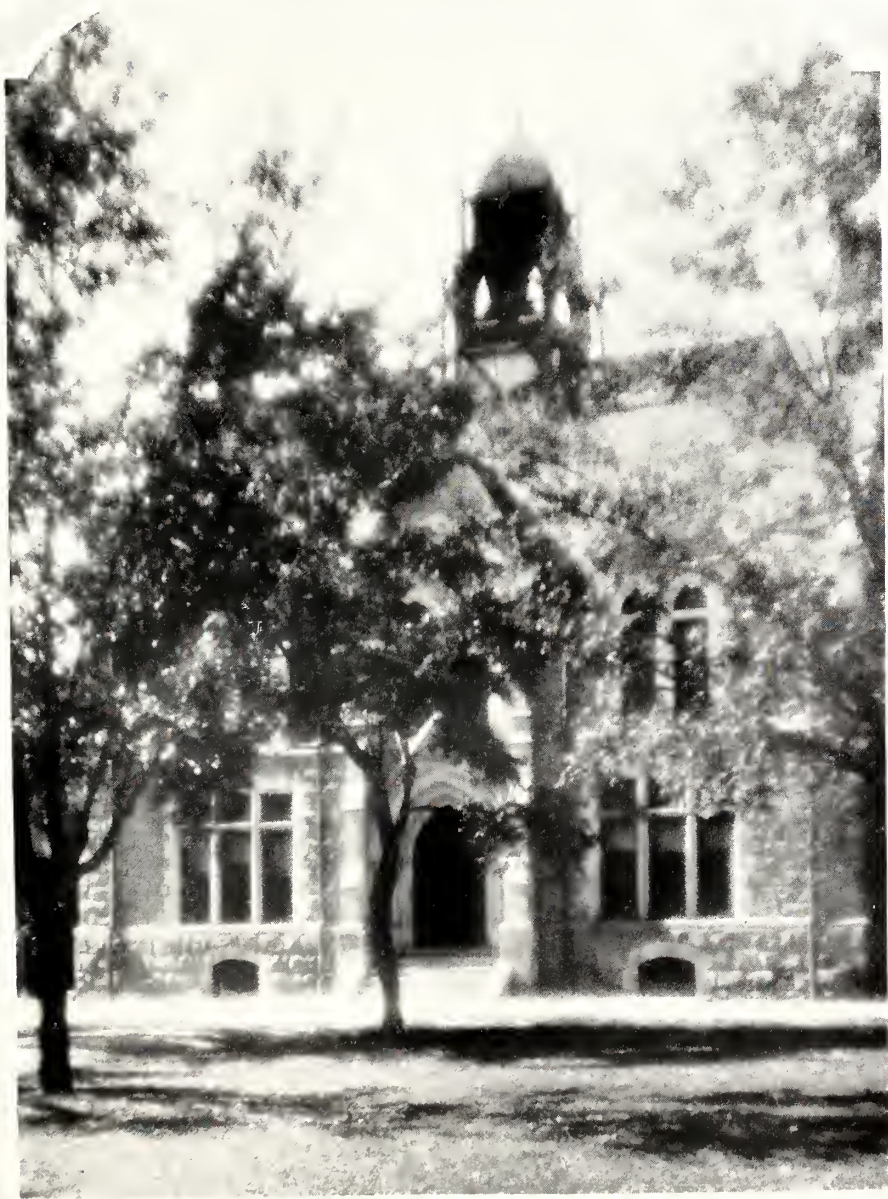

CUTLER HALL



GIRLS' QUADRANGLE

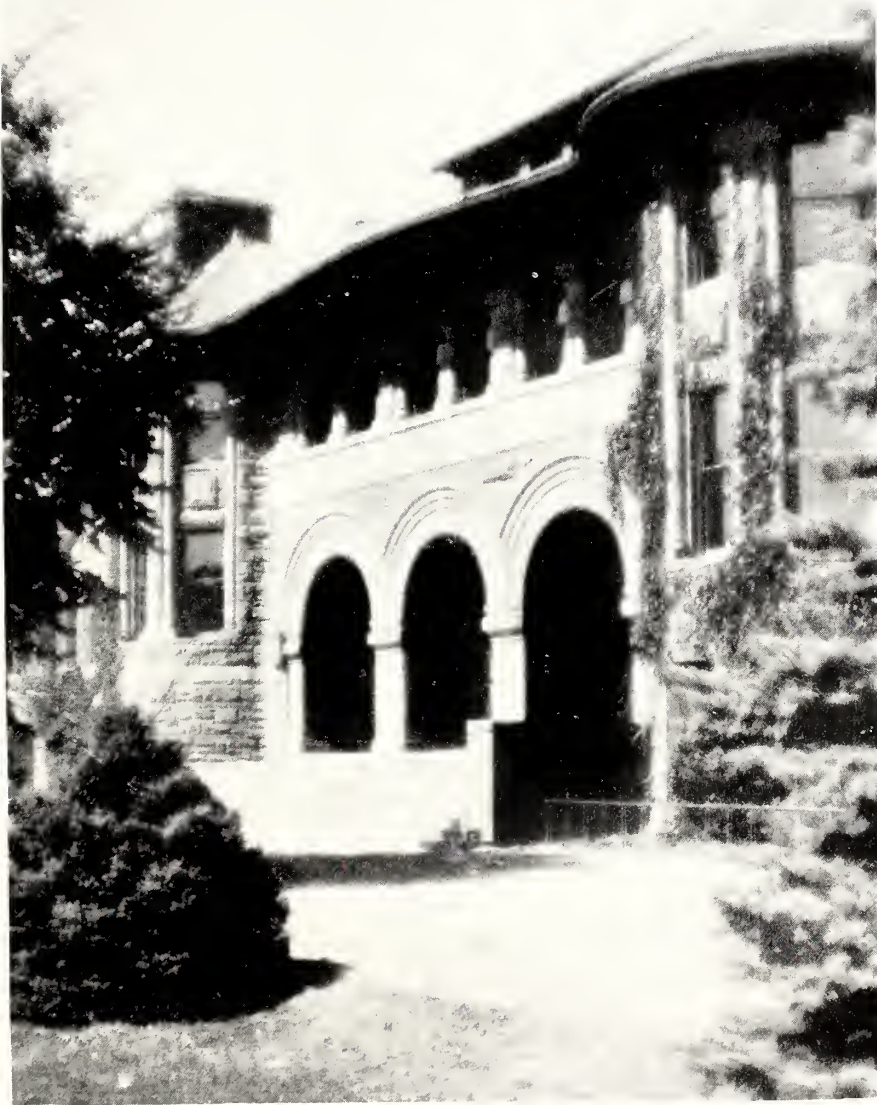

PALMER HALL



BEMIS HALL



COSSITT HALL



GARDEN OF THE GODS



THE JUNGLE



COBURN and PERKINS

The COLLEGE

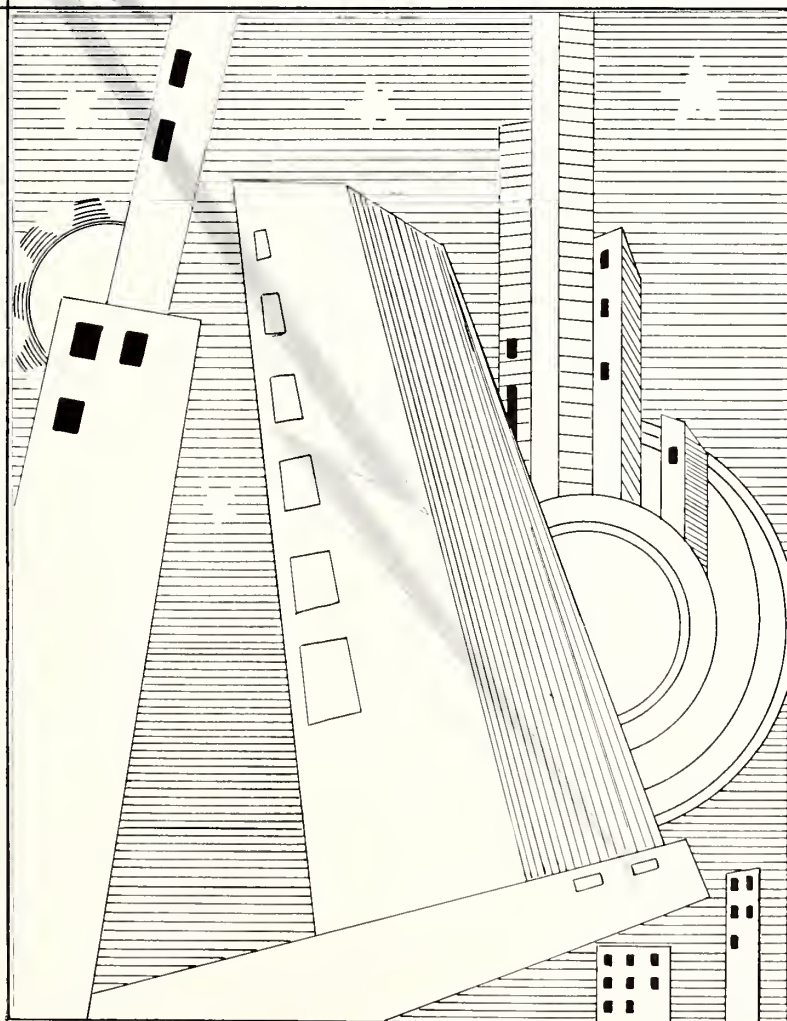



ADMINISTRATION

Board of Trustees

CHAIRMAN

Charles C. Mierow..... *President of the College*

TRUSTEES EMERITI

John Campbell..... *Denver, Colorado*
Resigned December, 1924

Irving Howbert..... *Colorado Springs, Colorado*
Resigned June, 1922

TRUSTEES

Willis R. Armstrong, '99..... *Colorado Springs, Colorado*
Glenn A. Bowers, '13..... *New York, New York*
A. E. Carlton..... *Colorado Springs, Colorado*
William I. Howbert..... *Colorado Springs, Colorado*
William S. Jackson..... *Colorado Springs, Colorado*
William Lennox..... *Colorado Springs, Colorado*
A. Watson McHendrie, '00..... *Trinidad, Colorado*
George Foster Peabody..... *Saratoga Springs, Colorado*
Thomas Harris Powers..... *Colorado Springs, Colorado*
Oliver H. Shoup..... *Colorado Springs, Colorado*
E. P. Shove..... *Colorado Springs, Colorado*
Philip B. Stewart..... *Colorado Springs, Colorado*
Edmund C. van Diest..... *Colorado Springs, Colorado*

ALUMNI REPRESENTATIVES ON THE BOARD

Leo W. Bortree, '06..... *Colorado Springs, Colorado*
Harold D. Roberts, '08..... *Denver, Colorado*
Lloyd Shaw, '13..... *Colorado Springs, Colorado*
Judson T. Williams, '15..... *Colorado Springs, Colorado*

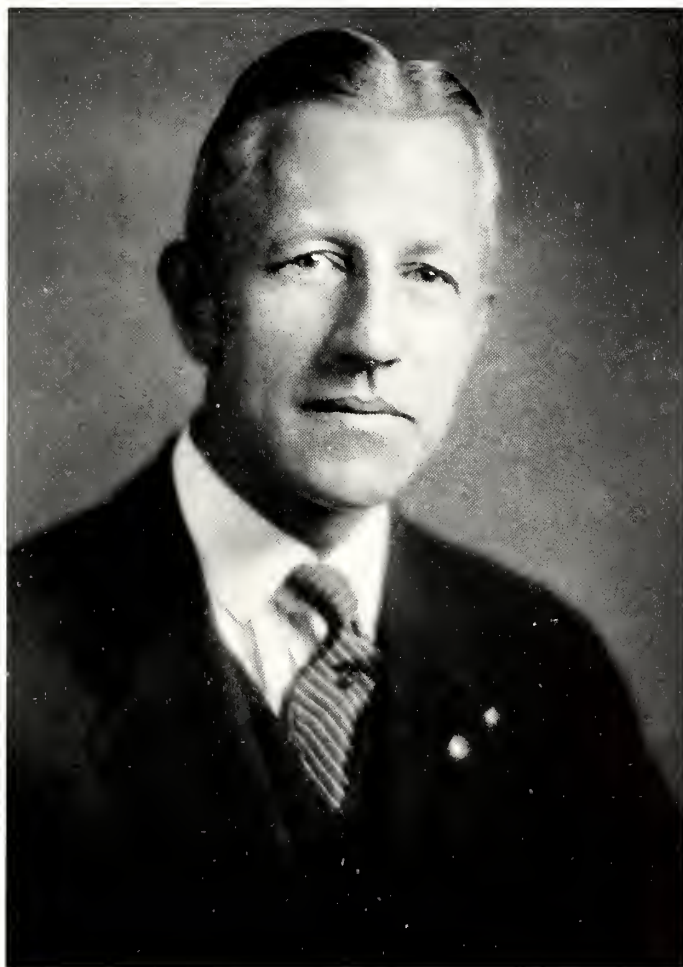

PRESIDENT CHARLES C. MIEROW



JOSEPHINE MORROW



WM. D. COPELAND



WM. POSTLETHWAITE

Officers of the Administration

PRESIDENT EMERITUS

William Frederick Slocum

Charles C. Mierow.....	<i>President of the College</i>
William W. Postlethwaite.....	<i>Treasurer</i>
William D. Copeland.....	<i>Secretary (on leave of absence)</i>
Charles B. Hershey.....	<i>Dean of the College</i>
William V. Lovitt.....	<i>Dean of Men</i>
Louise W. Fauteaux.....	<i>Dean of Women</i>
Josephine R. Morrow.....	<i>Registrar</i>
Leo W. Bortree.....	<i>Medical Advisor</i>
William S. Jackson.....	<i>Attorney for the College</i>
Louise F. Kampf.....	<i>Librarian</i>
Arthur Baylis.....	<i>Supt. of Grounds and Buildings</i>
Jack F. Lawson.....	<i>Director of Publicity</i>
E. Louise Purves.....	<i>Director of Dormitories</i>
Mrs. Ruth Montgomery.....	<i>College Nurse</i>
Hazel Earl.....	<i>Manager of Dining Rooms</i>
Mrs. Allie E. Brown.....	<i>Assistant Registrar</i>
Helen Baxter Owen.....	<i>Secretary to the President</i>
C. E. Hathaway.....	<i>Cashier</i>
Flossie Day.....	<i>Secretary to the Treasurer</i>
Lorena A. Berger.....	<i>Acting Secretary of the College</i>
Elizabeth Starrett.....	<i>Assistant to the Secretary</i>



Review of the Academic Year



DEAN FAUTEAUX

Boasting approximately 30 departments, Colorado college offers courses in science, engineering, forestry, and arts, with the Broadmoor Art Academy and the School of Music in addition.

The Engineering Department offers courses enabling the students to receive a degree of Bachelor of Science, with a major in civil, electrical, geological, and chemical engineering. The civil laboratory consists of equipment valued at approximately \$10,000. The summer school at Manitou Park is owned in connection with the forestry department, where field practice is held in surveying on the 6,200 acre tract owned by the department.

Lorena Berger was appointed acting secretary of the college in the absence of W. D. Copeland, who is taking graduate work at Harvard. In addition to her work as secretary, her office keeps in contact with high schools of the state and country, supplying them with information about the college, and advising students intending to enter C. C.

Courses in French, Spanish, Italian, and German were offered by the Department of Romance Languages. Many students major in the department, in addition to the customary number who take the course to satisfy the minimum language requirements. Clubs in Spanish, French, and German have been organized and meet regularly.

Professor Albright instructed study of the solar system again this year, featuring the history of the subject.

Minimum science requirements, biology majors, and pre-medical courses can be taken in the biology department. Professor Gilmore continued his study of the salamander. For the second year, Dr. Penland has been studying plant life of the high altitudes in cooperation with the Carnegie Foundation.

In addition to their large wooded tract in Manitou Park, the forestry department is in close contact with the Fremont Experiment Station and the Monument Nursery, units of the government's forestry service.



DEAN LOVITT

Jack F. Lawson, city editor of the Colorado Springs Gazette, heads the department of journalism and offers two courses, one a general survey of newspaper work, and the other an advanced course, with the elementary work as a pre-requisite.

Both major and minor requirements can be filled in the geology department, under Professor Keyte. Structural and petroleum geology are both offered.

Vocal and instrumental music are offered by the Department of Music, with majors receiving a Bachelor of Arts degree. Euterpe, the musical society of the campus, offers frequent recitals,—a feature of the department.

The Department of Dramatics presented several plays under the direction of Arthur G. Sharp, Jr., of the English Department.

Mrs. Louise W. Fauteaux, Dean of Women, and William V. Lovitt, Dean of Men, have continued as advisers and supervisors of the undergraduates. The former is also ex-officio and advisory member of the legislative board of the associated women students.

A major in chemical engineering may be obtained from the chemical department, while merely fulfilling the science requirements may be done equally well. The department has had half a dozen projects this year.

A. P. R. Drucker, professor of business and Jacob Swart of the economics department, keep their departments in close touch with each other. Professor Drucker has had several articles and texts published in the last few years.

Courses in education and library work can be obtained, with a graduate of the school eligible to teach in the N. C. A. C. S. schools.

Professor Brown has taken the head of the Philosophy Department this year, with large classes in all of his courses.

The English Department has offered many new courses this year. Miss Jessie Hutsinpillar, who has been on a year's leave, returned to resume her classes.



MISS LORENA BERGER

Both President C. C. Microw and Dr. H. E. Microw have given courses in the Department of Classical Language and Literature, in addition to publishing several magazine articles.

Dr. Edith Bramhall, of the Political Science Department is a member of the city council of Colorado Springs and gives her classes the added benefits of her experience.

Dr. Archer B. Hulbert, of the History Department, is giving several courses which will either allow the student to major in the course, or merely satisfy the social science requirements. Dr. Hulbert is the author of half a dozen books on history, and factors of history, with "Frontiers" being his most recent contribution.

In the absence of Mr. Copeland, H. E. Mathias, assistant professor of Geology has been appointed Field Representative of the college (Mr. Mathias in the course of his duties, visits high schools of the state, interviewing students interested in Colorado college, and advising them in their choice of courses, registration, and anything pertaining to the school which the prospective student might wish to know.)

Dr. Gilmore, in addition to his work with the biology department, is also conducting a survey among the students and faculty, in an effort to increase the school's enrollment. Questions pertaining to courses, majors and minors, requirements, the admission of sororities, and many other matters were asked in the questionnaire.



PROF. SISAM

CHARLES H. SISAM, PH. D.—Head of the Department of Mathematics.

WILLIAM V. LOVITT, PH. D.—Dean of Men and Professor of Mathematics.

GUY H. ALBRIGHT, A. M.—Professor of Mathematics.

MARTHA C. BELSCHNER, A. M.—Instructor in Mathematics.

LOUISE C. LYONS, A. B.—Instructor in Mathematics.

A. P. R. DRUCKER, A. M.—Dean and Head of the Department of Business Administration and Banking.

WILLIAM F. EARLE, M. B. A.—Instructor in Business Administration.

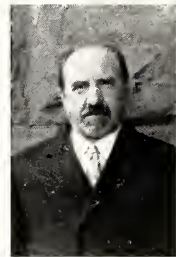

DEAN DRUCKER



PROF. BRAMHALL

EDITH C. BRAMHALL, PH. D.—Head of the Department of Political Science.

E. C. WILM, PH. D.—Head of the Dept. of Phil. and Psych. (On leave of absence.)

ROBERT S. ELLIS, PH. D.—Acting Head of the Department of Psychology and Philosophy.

S. S. S. BROWNE, B. LITT.—Instructor in Philosophy.

ALBERT H. DAEHLER, A. B.—Acting Head of the Department of English.

JESSIE HUTSINPILLAR, A. M.—Professor of English.

MILTON S. ROSE, A. M.—Assistant Professor of English.

AMANDA M. ELLIS, A. M.—Assistant Professor of English.

WILLIAM D. COPELAND, A. M.—Instructor in English.

GEORGE J. RANSON, A. M.—Instructor in English.

ARTHUR G. SHARP, JR., A. B.—Instructor in English.



PROF. DAEHLER



PROF. BOUCHER

PAUL E. BOUCHER, PH. D.—Head of the Department of Physics.

WILLIAM F. DREA, M. D.—Instructor in X-Ray.

HOWARD M. OLSON, M. S.—Instructor in Physics.

JACOB SWART, A. M.—Head of the Department of Economics.



PROF. SWART

CARROLL B. MALONE, PH. D.—Acting Head of the Department of History.

ARCHER B. HULBERT, LITT. D., F. R. G. S.—Professor of History and Director of the Stewart Commission on Western History.

JOHN CAMPBELL, LL. D.—Professor of American Constitutional History.

LEON W. FULLER, A. M.—Instructor in History.



PROF. LATIMER

CHARLES T. LATIMER, A. M.—Head of the Department of Romance Languages.

REBEKAH M. HARTNESS, A. M.—Associate Professor of French and German.

DOROTHY M. GRAVES, A. M.—Assistant Professor of Romance Languages.

JAMES LLORENS, A. M.—Instructor in Romance Languages.

ANNE B. SUTTON, A. B.—Instructor in Modern Languages.

PAULINE DRUCKER, A. B.—Instructor in Romance Languages.

W. LEWIS ABBOTT, PH. D.—Head of the Department of Sociology.

ALICE E. VAN DIEST, A. M.—Assistant Professor of Sociology.

J. BRADFORD MURPHEY, M. D.—Instructor in Mental Hygiene.

MRS. KATHLEEN ROE GRISWOLD—Instructor in Sociology.



PROF. ABBOTT



DEAN MCMURTRY

JAMES G. MCMURTRY, PH. D.—Head of the Department of Biblical Literature and Applied Religion. Dean Elect of the Shove Memorial Chapel.

CHARLOTTE LEAMING—Professor of Art Appreciation and the History of Art.

RALPH J. GILMORE, PH. D.—Head of the Department of Biology.

C. WILLIAM T. PENLAND, PH. D.—Associate Professor of Biology.

CHARLES H. BOISSEVAIN, M. D.—Visiting Research Professor of Biology.

WILLIAM C. SERVICE, M. D.—Instructor in Biology.



PROF. GILMORE



PROF. OKEY

FRANK M. OKEY, C. E.—Head of the Department of Civil Engineering.

CHARLES B. PAGE, B. S.—Instructor in Civil Engineering.

I. ALLEN KEYTE, A. M.—Head of the Department of Geology.

HENRY E. MATHIAS, A. M.—Assistant Professor of Geology.



PROF. KEYTE

MRS. VICTOR PAIGE—Instructor in Artistic Speech.

OLIVER D. KELLOGG, PH. D.—Harvard Exchange Professor.



PROF. DOUGLAS

FRANK W. DOUGLAS, PH. D.—Head of the Department of Chemistry.

OTIS A. BARNES, PH. D.—Associate Professor of Chemistry.

VIRGINIA M. MCKAY, A. B.—Instructor in Chemistry.

C. B. HERSHEY, ED. D.—Dean and Head of the Department of Education.



DEAN HERSHEY



PROF. MIEROW

HERBERT E. MIEROW, PH. D.—Head of the Department of Classical Languages and Literature.

CHARLES C. MIEROW, PH. D.—President of the College and Professor of Classical Languages and Literature.

FLORENCE L. SMITH, A. B.—Instructor in Classics.

MARION FEZER, A. M.—Director of Physical Education for Women.

EDWARD D. HALE, MUS. D.—Dean of the School of Music.

EDWIN A. DIETRICH—Instructor in Violin.

MRS. FANNY A. TUCKER—Instructor in Voice.

MRS. EMILIE REUTLINGER—Instructor in Piano.

BERYL GRISWOLD—Instructor in Piano.

MRS. MYRTLE M. BRIDGES—Instructor in Public School Music.

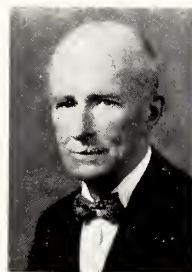

DEAN HALE



PROF. LAWSON

JACK F. LAWSON—Instructor in Journalism.

GORDON PARKER, M. F.—Head of the Department of Forestry.

JOHN V. K. WAGAR, M. S. F.—Assistant Professor of Forestry.



PROF. PARKER

GUY H. ALBRIGHT, A. M.—Head of the Department of Astronomy.

LOUISE F. KAMPF, A. B.—Librarian.

LAURA E. TATE—Assistant Librarian.

LYDIA W. FOSTER, A. B.—Assistant in Library.

GRACE ANDREWS, A. B.—Cataloger.



MARTIN, CONROY, REID, DORLAC, STRACHAN, OWENS, ENGLE.

ASSOCIATED STUDENTS OF COLORADO COLLEGE

MEMBERS

CHARLES IRWIN	<i>Senior Man</i>
DARWIN COIT	<i>Senior Man</i>
JAMES KEYSER	<i>Senior Man</i>
LORNA DORLAC	<i>Senior Woman</i>
MARY STRACHAN	<i>Senior Woman</i>
GENEVIEVE ENGLE	<i>Senior Woman</i>
MILDRED STRACHAN	<i>Junior Woman</i>
ELIZABETH SWEETMAN	<i>Junior Woman</i>
GUY MARTIN	<i>Junior Man</i>
JUAN REID	<i>Junior Man</i>
ISABEL CONROY	<i>Sophomore Woman</i>
OWEN OWENS	<i>Sophomore Man</i>

OFFICERS

CHARLES IRWIN	<i>President</i>
DARWIN COIT	<i>Vice-President</i>
MARY STRACHAN	<i>Secretary</i>
JAMES KEYSER	<i>Treasurer</i>

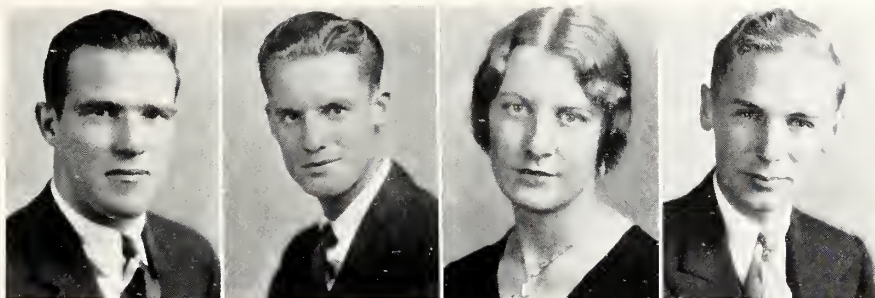

IRWIN, COIT, STRACHAN, KEYSER.

Associated Students of Colorado College

The administrative council, the governing body of the Associated Students, has introduced no radical changes but has followed a program of constructive improvement along all lines of activity.

At the beginning of the year Montgomery hall was taken over by the association to be used as a Student Union building. After a short time, however, this plan was dropped due to financial difficulties.

The council has maintained a strict supervision over all financial matters and as a result the financial status of the association is in very good shape.

A new plan of paying the manager of the handbook proved very successful, and an investigation is now underway as to the feasibility of extending this or a similar plan to other managerships.

For the third year a delegate was sent to the conference of the National Student Federation of America, an organization whose purpose it is to improve student government throughout the country. Mildred Strachan, a junior member of the council, represented Colorado college at the convention which was held in Atlanta, Georgia. Many problems directly affecting this school were discussed at the gathering.

More all-college dances have been held than in previous years and the success of these is a direct result of the council's work—always favoring closer contact between the students.

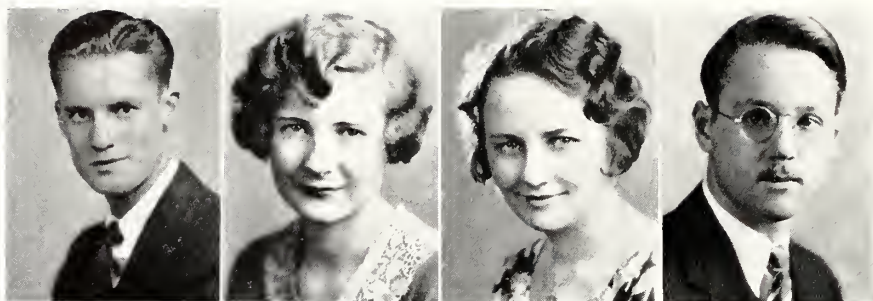

DARWIN COIT, MARGUERITE LINDLEY, GENEVIEVE ENGEL, HUMPHREY SAUNDERS.

SENIOR CLASS

DARWIN COIT.....	<i>President</i>
MARGUERITE LINDLEY.....	<i>Vice-President</i>
GENEVIEVE ENGEL.....	<i>Secretary</i>
HUMPHREY SAUNDERS.....	<i>Treasurer</i>

JUNIOR CLASS

MILDRED STRACHAN.....	<i>President</i>
GUY MARTIN.....	<i>Vice-President</i>
ELEANOR WATTS.....	<i>Secretary</i>
ROBERT DOYLE.....	<i>Treasurer</i>

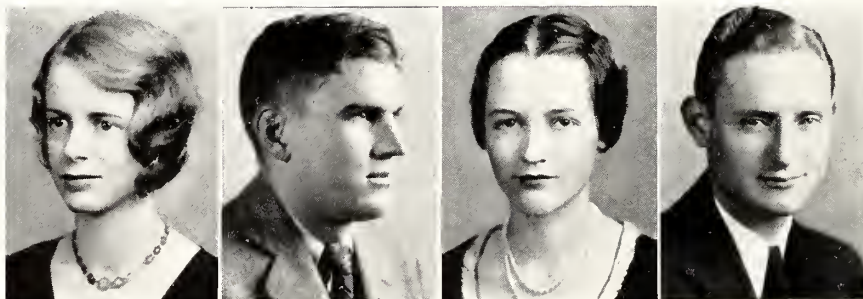

MILDRED STRACHAN, GUY MARTIN, ELEANOR WATTS, ROBERT DOYLE.

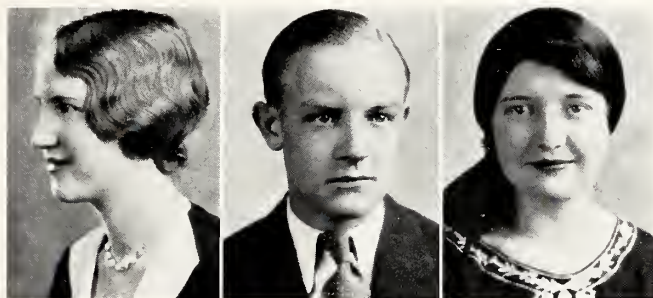

VIRGINIA EASTON, DON HANEY, RUTH MACDONALD.

SOPHOMORE CLASS

ROBERT STILLMAN.....	<i>President</i>
VIRGINIA EASTON.....	<i>Vice-President</i>
RUTH MACDONALD.....	<i>Secretary</i>
DON HANEY.....	<i>Treasurer</i>

FRESHMEN CLASS

BOB HIBBARD.....	<i>President</i>
CLARA LEE WEBB.....	(1st Semester) <i>Vice-President</i>
RUTH LAUGHLIN.....	(2nd Semester) <i>Vice-President</i>
MARGARET KUNSMILLER.....	<i>Secretary</i>
FRED WELLER'D.....	<i>Treasurer</i>



BOB HIBBARD, RUTH LAUGHLIN, MARGARET KUNSMILLER, FREDDIE WELLER'D.



Top Row—STRACHAN, TURNER, WILLIAMS, GILBERT.

Bottom Row—BURBANK, BLOTZ, PICKETT, BRADLEY, PITTS, KELLY, GILLEN, POWELL, PERKINS.

The Associated Women Students of Colorado College

The Associated Women Students is an organization composed of the women on the campus. The legislative board, which carries on the work of the group, consists of a president, three other officers, representatives from each society and the independent girls, from the hall and town women, and from the sponsors' organization.

The organization sponsors friendship among the college women, and has held teas and dances for this body.

MEMBERS OF THE LEGISLATIVE BOARD

MARY L. STRACHAN.....	<i>President</i>
GRACE PERKINS.....	<i>Vice-President</i>
MARY GALLAGHER.....	<i>Secretary</i>
MARJORIE GILBERT.....	<i>Treasurer</i>
FRANCES WILLIS.....	<i>Minerva</i>
EDITH BLOTZ.....	<i>Hypatia</i>
OLIVE BRADLEY.....	<i>Contemporary</i>
LILLIAN TURNER.....	<i>Zetalethian</i>
MARGARET GILLEN.....	<i>Senior Independent</i>
ROSELLA BURBANK.....	<i>Junior Independent</i>
DOROTHY STINGER.....	<i>Junior Independent</i>
GEORGIA PICKETT.....	<i>Sophomore Independent</i>
MARTHA KELLY.....	<i>Freshman</i>
KATHERINE POWELL.....	<i>Student Government</i>
GERALDINE WILLIAMS.....	<i>Town Girls' Association</i>
MARY E. PITTS.....	<i>Sponsor Association</i>
DEAN FAUTEAUX.....	<i>Ex-officio Member</i>



SEVIER, ATTANE, STEPHENS, WATTS, FULLER, POWELL, GALLOWAY.

Student Government Association

The Student Government Association is an organization for making and enforcing regulations for women living in the dormitories. The board is composed of representatives from the three dormitories and a representative from each class, elected by the women living in the halls.

MEMBERS OF THE BOARD

KATHARINE POWELL.....	<i>President</i>
BETTY FULLER.....	<i>Senior Representative</i>
MARY SEVIER.....	<i>Bemis Hall Representative</i>
ELEANOR WATTS.....	<i>McGregor Hall Representative</i>
MAURINE NEILSSON.....	<i>Ticknor Hall Representative</i>
ROSELLA BURBANK.....	<i>Junior Representative</i>
ALMIRA ATTANE.....	<i>Sophomore Representative</i>
ELEANOR GALLOWAY.....	<i>Freshman Representative</i>

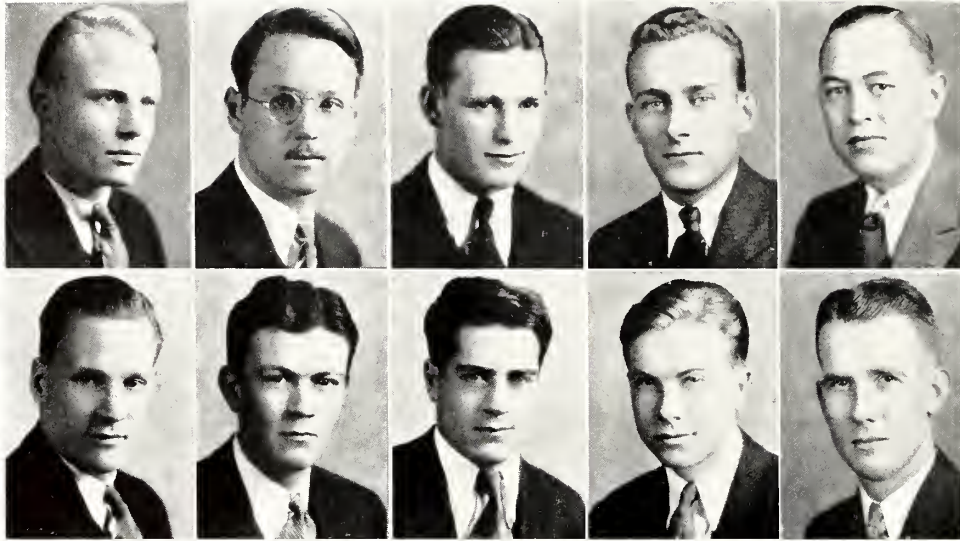

Top Row—ANDERSON, SAUNDERS, REID, BAKER, YOUNG.
Second Row—VANDERHOOF, SMITH, POMEROY, RUSSELL, PETERSON.

COMMITTEES

JUNIOR PROM: Juan Reid and Kenneth Pomeroy staged the Junior Prom for the class of 1932.

VARSITY JUBILEE: The annual all-college party, the Varsity Jubilee, consisting of bridge, a show, a dance, and something to eat all in the same evening, was managed by Marvin Russell and Hugh Baker.

HOMEcoming, parades, pep-meetings, student hospitality, and all were under the direction of Bill Anderson.

JUNIOR FARCE: Bus Peterson was manager and general handy man of "Nothing But the Truth," the Junior Farce.

SENIOR PLAY: Humphrey Saunders took the managership of the Senior Play.

ENTHUSIASM COMMITTEE: The Enthusiasm chairman for the year was Dick Young, who organized parades and other demonstrations by the student body.

MAGNA PAN-PAN: Ralph Smith managed Magna Pan-Pan, annual all college vaudeville and local talent show, staged just before the closing of school for Christmas.

TRADITIONS COMMITTEE: Traditions, especially those pertaining to the frosh, and their habits on the campus, were handled by Dick Vanderhoof.



SENIORS



CHARLES EARL ARMSTRONG *Denver, Colo.*
Electrical Engineering
Delta Alpha Phi; Koshare; Polytechnic Club; Growlers
Club; Delta Epsilon.



FRANCES RUTH ARMSTRONG *Colo. Springs*
English
Crescent Club; Exclamation Club; Riding Club; Tiger
Club; Colonial Ball, 2; Pan Pan, 2; May Fete, 1;
Mills College, 3.



EDITH WALESKA BLOTZ *Rocky Ford, Colo.*
English
Hypatia; Exclamation Club; Riding Club; Koshare;
May Fete; Colonial Ball; A. W. S. Board.

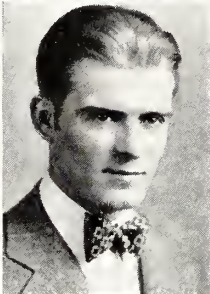

LOIS MARGARET BROWN *Manitou, Colo.*
Chemistry
Zetaethian; Phi Beta Kappa; Delta Epsilon; W. A. A.
Board; May Fete, 1; Town Girls Association.

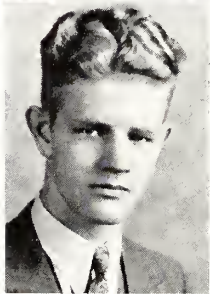

HEMAN ROWLEE BULL *Grand Junction, Colo.*
Biology
Kappa Sigma; Band; Delta Epsilon.



JUNIOR MADISON CHAPPELL *Cortez, Colo.*
Mathematics
Track, 2.

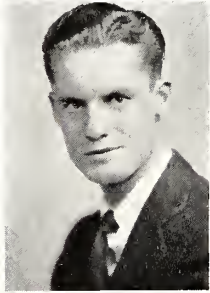

DARWIN DEWAYNE COIT *Colorado Springs*
Political Science
Kappa Sigma; Golf, Captain, 3, 4; Senior Class Presi-
dent, Vice President of A. S. C. C.; "C" Club, Student
Council.



MARY MARGARET CREIGHTON *Elmira, N.Y.*
English



FRANK GAVIN DENTAN *Colorado Springs*
Business Administration
Phi Beta Kappa; Alpha Kappa Psi, Treas. 3, Pres. 4;
Tiger Staff, 1, 2, 3, 4, Manager, 4.



LORNA DOONE DORLAC *Colorado Springs*
Psychology
Hypatia; Crescent Club; Exclamation Club; Tiger
Staff; A. S. C. C. Council, 3, 4; Colonial Ball; Sec.
Sophomore Class; Junior Farce; Pres. of Woman's
Sponsor Organization, 2; W. A. A. Board, 2; Delta
Epsilon.



CAROL VINITA EDWARDS *Pueblo, Colo.*

Psychology

Delta Epsilon, Zetaethian; Tiger Club; May Fete; Exclamation Club; Phi Beta Kappa.

LLOYD HARRIS ELLIS *La Junta, Colo.*

English

Phi Gamma Delta; Tiger, 1, 2, 3; Associate Editor Tiger 2; Editor 3; Nugget Staff, 1, 2, 3, 4; Koshare, 4; Director of Student Publicity, 2, 3, 4.

GENEVIEVE GRACE ENGEL *Colo. Springs*

English

Minerva; A. S. C. C., 3, 4; Exclamation Club; Koshare; Junior Farce; Vice President Sophomore Class; Sec. Senior Class; Women's Orchestra, 1, 2; May Fete, 1, 2; Tiger Club.

HARRY JOSHUA FIGGE *Silver Cliff, Colo.*

Biology

Growlers' Club.

VIRGINIA DALE FREUDENBERGER *Colo. Spgs.*

English

Contemporary; Spanish Club, 2, 3, 4; German Club, 1, 2.

BETTY WANAMAKER FULLER *Amarillo, Tex.*

English

Minerva; Crescent Club; Koshare; Program Chairman, A. S. S.; Student Government, 4; Tiger Club; Inter-Society Council, 3.

JESSIE ELIZABETH FUSON *Miliken, Colo.*

Sociology

Contemporary; Glee Club, 3; Colorado Agricultural College, 1, 2.

GLADYS BERNICE GERAGHTY *Colo. Springs*

Chemistry

Contemporary.

ALBERT SMEDLEY GIESECKE *Denver, Colo.*

Art

Beta Theta Pi; Nugget Board, 2, 3, 4; Growlers Club; Junior Farce; Broadmoor Art Academy, 2, 3, 4.

MARGARET LAURA GILLEN *Colorado Springs*

Political Science

Phi Beta Kappa; Nugget Board; Associate Editor, 3; Tiger Staff, 1, 2, 3; A. W. S. Board, 3, 4; Town Girls Association; Sponsor Organization, 2.

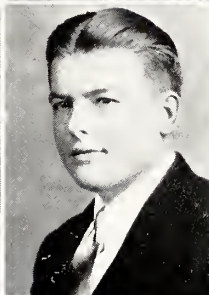



MARGARET EVELYN GRAGG *Colo. Springs*
English

Minerva; Secretary of Freshman Class; Crescent Club; Exclamation Club; Tiger Club.

RUTH MAJEL GRIFFIN *Mount Harris, Colo.*
Mathematics

Zetaethian; German Club, 1, 2; Eager Heart, 3.

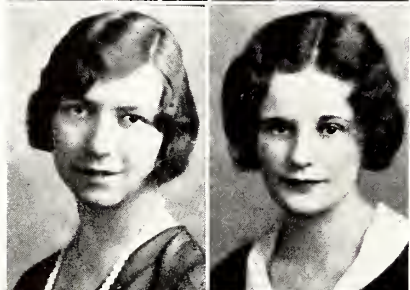

MARGARET MARY HANSMAN *Colo. Springs*
Mathematics

Delta Epsilon; Phi Beta Kappa.

WILMOTH MARGARET HARRIS *Rye, Colo.*
English

Minerva.



MILDRED ELIZABETH HAZLETT ROEBKE
Colorado Springs
Music

Tiger Club; Exclamation Club; Euterpe; Zetaethian.

TWILA CLYDETTE HIGGINBOTTOM
Ordway, Colo.
Biology

Zetaethian; Tiger Club; W. A. A., 1, 2, 3; Student Government.



LOUISE LEWIS HILSWICK
Tarleton Station, Stephenville, Texas
English

Minerva.

HAROLD WARD INGRAHAM *Littleton, Colo.*
Economics

Kappa Sigma; Football, 2, 3, 4; Basketball, 1, 3, 4; Captain, 4; Baseball, 1, 3, 4; Question Club; Red Lantern Club, Pres., Class President, 2.

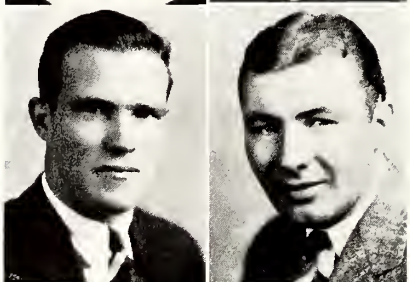

WILLIAM CHARLES IRWIN *San Pedro, Calif.*
Geology

Beta Theta Pi; Question Club; Football, 1, 2, 3, 4; Baseball, 1; "C" Club; Interfraternity Council; Tiger, 1, 2; Nugget, 1, 2; President A. S. C. C., 4; Robert Argo Scholarship, 4; Delta Epsilon.

GEORGE WILLIAM KASE *Cincinnati, Ohio*
Forestry

Sigma Chi; Football, 1; Baseball, 1, 2; German Club; Forestry Club.

JAMES FARRINGTON KEYSER

Salt Lake City, Utah

History

Sigma Chi; Tau Kappa Alpha; Theta Alpha Phi; Red Lantern Club; Debate, 1, 2, Manager, 2; Tiger, 1, 2, 3, 4, Editor, 4; Nugget, 2, 3; Student Council, 2, 3, 4, Treas. 4; Koshare, Business Mgr. 4; Growlers Club.

MARGARET WINIFRED KILLIAN *Colo. Spgs.*

English

Hypatia; Exclamation Club; Tiger Club; Crescent Club, Vice-President, 2; Spanish Club.

JACK HOWARD LASLEY *Colorado Springs*

Political Science

Phi Gamma Delta; Koshare Executive Committee; Homecoming Committee; Golf; French Club; University of Arizona, 1; University of Kansas, 2, 3.

HORACE WARD LESTER *Manitou, Colo.*

English

WARREN KELLY LEWELLEN *Colo. Springs*

ALMA MARGUERITE LINDLEY *Tullos, La.*

French

Hypatia; Exclamation Club; Dais, Pres.; Tiger Club; Tiger Staff, 1, 2; Inter-society Council, 4; Colonial Ball; Minuet; A. W. S., Chairman of Social Committee; Class Vice-President, 4; Spanish Club; French Club; University of Paris, 3.

JANE LOWELL *Colorado Springs*

English

Hypatia; Nugget, 1; Crescent Club; Exclamation Club.

RALPH MERRITT *Colorado Springs*

Business Administration and Banking

Phi Delta Theta; Alpha Kappa Psi.

MAXINE MILDRED MOORE *Colorado Springs*

Spanish

Hypatia; May Fete; Koshare; Junior Faree; Spanish Club; French Club; Minuet; Colonial Ball; A. W. S. Board, 2; Eager Heart.

TRELLYEN EARNEST NOWELLS *Colo. Springs*

English

Beta Theta Pi; Nugget, 1, 2, 3; Tiger Staff, 1, 2, 3; Golf, 1, 2; Football, 1, 3; Growlers' Club; Red Lantern.

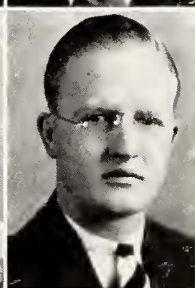
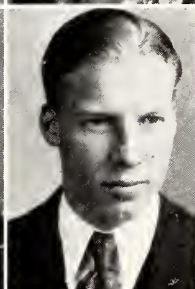
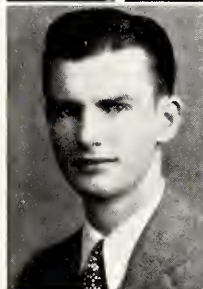
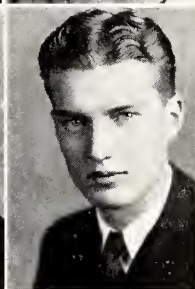



GRACE ELIZABETH PERKINS *Colo. Springs*
Sociology

Minerva, Treasurer 3, Pres. 4; A. W. S. Board; A. W. S. Vice-Pres. 4; Inter-Society Council, 2; Secretary, 3; Class Pres. 3.



VELMA JANE PERRY *Colorado Springs*
English



KATHERINE LOUISE POWELL
Las Animas, Colo.

Romance Languages

Contemporary; Student Government; Glee Club; Tiger Club; Sponsor Committee, McGregor House president.



ELSA MARIE PYLE *Colorado Springs*
Mathematics

Riding Club, 3; German Club, 3, 4.



IVAN GRANT RIDGE *Colorado Springs*
Business Administration

Pi Kappa Alpha; Alpha Kappa Psi; Question Club; Growlers' Club; Inter-fraternity Council, 1, 3, 4.



HENRY GEORGE ROEBKE *Denver, Colo.*
Chemistry

Phi Delta Theta; Growlers' Club; Inter-fraternity Council, 3; Nugget Staff, 1, 2, 3; Delta Epsilon.

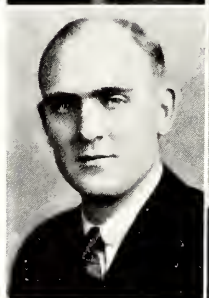

ROBERT BENISON ROW *Denver, Colo.*
Biology

Delta Alpha Phi; Freshman Football; Inter-fraternity Council, 4; Growlers' Club; Forestry Club, 1, 2; Delta Epsilon.



C. F. HUMPHREY SAUNDERS *Colo. Springs*
Political Science

Phi Gamma Delta; Red Lantern; Class Treas. 2, 4; Koshare, Treas. 3; Theta Alpha Phi; Nugget, 1, 2, Editor, 3.



BERNICE ARLINE SECHRIST *Durango, Colo.*
Spanish

Contemporary; Dais; Glee Club, 3, 4; Phi Beta Kappa.



LOIS LOUISE SEEBACH *Rochester, N. Y.*
English

Hypatia; Crescent Club; Exclamation Club, Pres. 4; Nugget, 1; Inter-Society Council, 3, Pres., 4; Colonial Ball, May Fete, 1, 2; A. W. S. Board, Student Government, 4; Dais.

MARY ELIZABETH SEVIER *Denver, Colo.*
Spanish

Zetaethian, Pres. 4; Tiger Club; Bemis House Pres. 4;
W. A. A., 2, 3, 4; Inter-Society Council; Colonial Ball;
Minuet; Student Government; Shelton Scholarship;
Dais.

ROBERT LOUIS SHONSBY *Pueblo, Colo.*
Political Science
Beta Theta Pi; Golf, 1, 2; Capt. 2; "C" Club.

MARY LEDINGHAM STRACHAN *Colo. Springs*
English

Zetaethian; Koshare, Pres. 4; Junior Farce; A. W. S.
Pres. 4; Representative to A. W. S. Convention; Tiger
Club; W. A. A. Board, 2, 3; May Fete, 2.

JOHN FOSTER THURSTON *Denver, Colo.*
Economics

Kappa Sigma; Question Club; Growlers Club; Junior
Prom Manager; Junior Farce; Inter-fraternity Council;
Koshare; Tiger Staff, 1, 2, Alpha Kappa Psi.

RICHARD HYLAND TUBMAN
Indian Head, Maryland
Forestry
Delta Alpha Phi; Foresters' Club.

ROBERT DEWITT TUCKER *Denver, Colo.*
Economics

Kappa Sigma, Pres. 4; Phi Beta Kappa, 4; Alpha
Kappa Psi; Class President, 1; Question Club; Growlers
Club; Inter-fraternity Council, 4; Junior Farce;
Koshare; Red Lantern; Manager Homecoming Parade,
3; Rotary International, 4.

RICHARD CULVER VANDERHOOF *Colo. Spgs.*
Sociology

Phi Gamma Delta; Track; "C" Club; Red Lantern;
Freshman Football Manager; Varsity Football Man-
ager; Sophomore Barbecue Manager; Junior Farce
Manager; Growlers' Club, Pres. 4; Chairman Tradition
Committee; Chairman Homecoming Committee, 3;
Chairman Homecoming Parade, 4.

WILLIAM F. VAN DYKE *Pueblo, Colo.*
Economics

Phi Gamma Delta; Sigma Delta Psi; "C" Club;
Question Club; Growlers' Club; Track, 2, 3, 4;
Basketball, 1, 2; Inter-fraternity Council; Alpha
Kappa Psi; Football, 1; Pan Pan.

JOHN A. VEEDER *Mechanicville, N. Y.*
Civil Engineering
Delta Alpha Phi; Growler's Club; Polytechnic Club;
Inter-fraternity Council; Delta Epsilon.

CLIFFORD HERBERT VESSEY *Colo. Springs*
Economics

Kappa Sigma; Hastings College, 1, 2; Tiger Staff, 3;
Debate, 1, 2, 3, 4; Pres. College "Y"; Spanish Club;
Junior Farce; Koshare; Representative Field Council
of Student "Y".

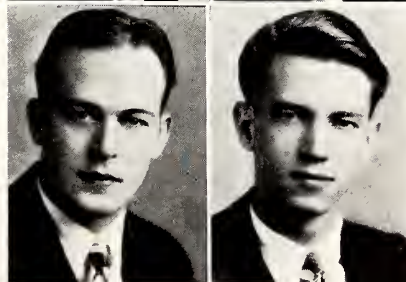
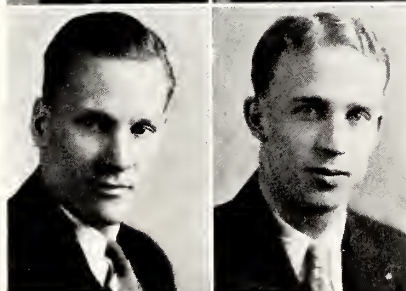
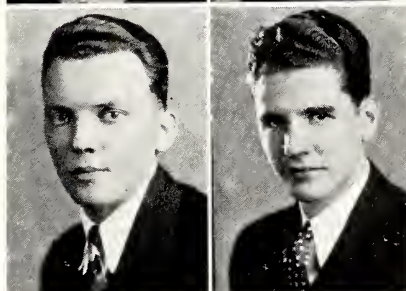
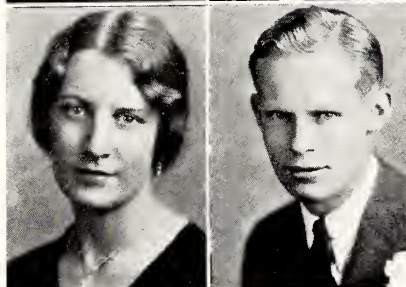
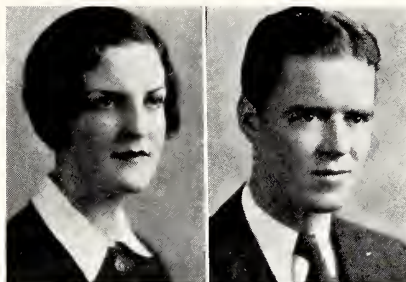

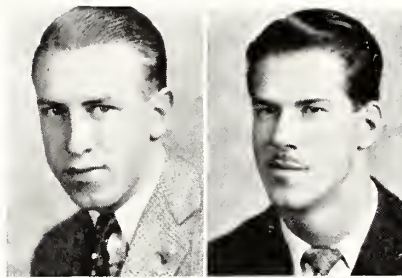

DONALD STORY WARNING *Colorado Springs*
Business Administration

Kappa Sigma; Football, 1, 2, 3, 4; Basketball, 1, 2, 3;
Track, 1, 2, 3, 4; Sigma Delta Psi.

MARION H. WEAVER *Colorado Springs*
English

Sigma Chi; Football, 1, 2, 3, 4; Red Lantern Club,
Pres. 3; "C" Club, Pres. 4; Inter-fraternity Council;
Rotary International; Question Club; Co-Manager
Football Programs, 3, 4

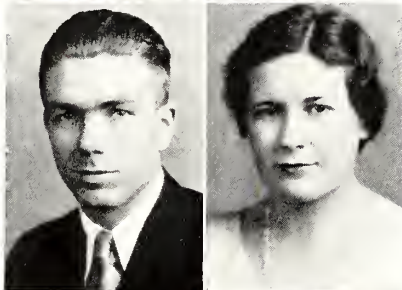

HAROLD CARL WESTESEN *Olathe, Colo.*
Electrical Engineering

Delta Alpha Phi; Growlers' Club; Polytechnic Club;
Delta Epsilon.

B. LEWIS WILEY *Denver, Colo.*
English

Contemporary, Pres. 4; Inter-Society Council, 3, Sec.
4; Tiger Club; Sec. Junior Class.

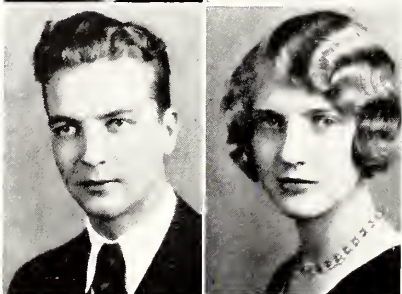

CHARLES AUGUSTUS WILGUS *Colo. Springs*
Economics

Kappa Sigma; Vice-President Junior Class; Inter-
fraternity Council.

GERALDINE WILLIAMS *Colorado Springs*
French

Zetaethian, Pres. 4; Phi Beta Kappa; A. W. S. Board;
German Club; Colonial Ball Minuet; Junior Farce;
May Fete; Girls Glee Club; Spanish Club; French Club;
Pan Pan, "Captain Applejack"; "Eager Heart."

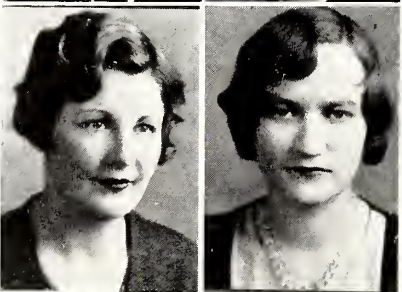

MATILDA ANNE WILLIS *Colorado Springs*
Biology

Minerva, Pres. 3, 4; Crescent Club; Exclamation Club;
Koshare; Tiger Club; Junior Farce; Colonial Ball;
Tiger Staff; Nugget Staff, 1, 2; Pan Pan, 2, 3, 4; German
Club.

DELMA MARTHELE WRIGHT
Grand Junction, Colo.
English

Contemporary; Glee Club, 3, 4; Dais.

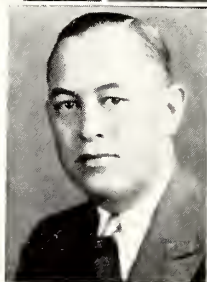

RICHARD DECKER YOUNG *Denver, Colo.*
Economics

Phi Delta Theta; Enthusiasm Committee, 4; Growlers'
Club.

CAROLYN ADA BAYLESS *Colorado Springs*
English

THELMA LEE DORROH *Colorado Springs*
English
Nugget, 3; Tiger, 3.

CHARLES ALDWIN COLLARD *Colorado Springs*
English

ROBERT W. FLING *Colorado Springs*
English
Kappa Sigma; Football, 1.

ARTHUR RILEY COOL *Colorado Springs*
Geology
Beta Theta Pi; Assistant Football Coach, 4; Northwestern,
1, 2, 3.

RAYMON GEORGE HAYDEN *Drake, Colo.*
Business and Banking
Kappa Sigma; Football, 1, 2, 3, 4; "C" Club, Secretary, 3.

BYRON ALBERT DAVIS *Colorado Springs*
Sociology

WILLIAM CHARLES HINKLEY *Denver, Colo.*
Political Science
Phi Gamma Delta; Football, 1, 2, 3, 4; Basketball, 1, 2, 3,
4; Koshare; "C" Club; Question Club; Junior Faree;
Baseball, 1, 2, 3, 4; Class Treasurer, 3.

REGINALD DUKELIN DAVIS *Colorado Springs*
Chemistry
Track; Choir.

HELEN M. HUFFMAN *Limon, Colo.*
Music
Euterpe; Girls' Glee Club, 1, 2, 3, 4, Pres. 3; Riding Club;
Colonial Ball, 2.

LILLIAN MAURINE JACKSON *Syracuse, Kansas*
English

THOMAS DENISON JONES *New Wilmington, Pa.*

Economics

Kappa Sigma, Pres. 4; Tiger Staff, 1; Class Vice-President, 3; Red Lantern.

MARGARET LOUISE SOUTHMAYD

Rapid City, South Dakota

French

Minerva; Glee Club.

NANCY MAURINE NILSSON *Sioux Falls, S. D.*

English

Glee Club.

EFFIE EVELYN STROUD

Colorado Springs

English

Spanish Club.

MARGARET HILL PREWETT *Colorado Springs*

English

Minerva.

KELLY DOLPHUS STROUD

Colorado Springs

Political Science

Phi Beta Kappa; Track; Foreign Relations Club.

ALIOUS ROCKETT *Colorado Springs*

Philosophy

CORENNE SWENSON,

Galesburg, Illinois

University of Illinois, 1, 2, 3; Pi Beta Phi.

LUCILE MAE SMITH

CHARLOTTE ELLEN MESSINGER WEST

Denver, Colo.

Geology



JUNIORS



WILLIAM LEE ANDERSON *Toledo, Ohio*
Business Administration

Phi Gamma Delta; Alpha Kappa Psi; Nugget Staff, 1, 3; Trainer, 2; Inter-fraternity Council, 3; Chairman of Homecoming, 3; Growlers' Club.

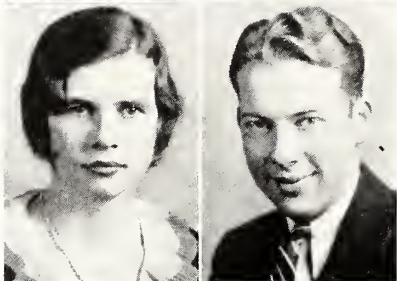

LILA MARY AZAR *Raton, New Mexico*
History

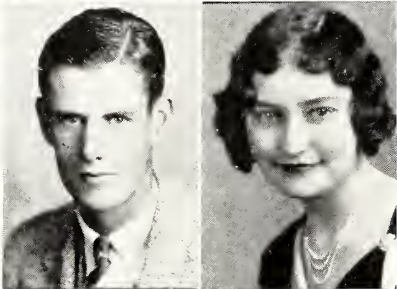

MARGARETTA JEAN BARR
New Wilmington, Pa.
English
Pennsylvania Women's College, 1.



ARTHUR EUGENE BAYLIS *Colo. Springs*
Economics

Kappa Sigma; Tiger; Tau Kappa Alpha; Debating, Debating Manager, 2, 3; Inter-fraternity Council.

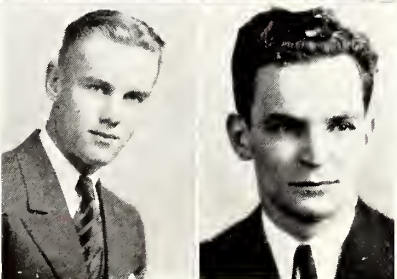

CHAUNCEY H. BLODGETT, JR.
Nantucket, Mass.
English

Kappa Sigma; Growlers' Club; Tiger Sports Editor, 1, 2, 3; Nugget Sports Editor, 1, 2; Nugget Editor, 3; Tennis, 1, 3; French Club.



MARY CAROLYN BLOOM *Colorado Springs*
Biology
Contemporary; Glee Club, 1.

ROSELLA LILLIAN BURBANK *Red Cliff, Colo.*
English

Contemporary; Colorado Aggies, 1; Spanish Club, President, 3; A. W. S., 3; Koshare, 2, 3; Eager Heart, 2; Junior Councilor; Junior Farce; Glee Club, 2, 3.

JULIA FRANCES BUZZ *Colorado Springs*

WAYNE ROBERT CAMPBELL *Longmont, Colo.*
Political Science

Phi Delta Theta; Football, 1, 2; Track, 2, 3; Koshare; Junior Farce; Nugget, 1; Tiger, 1; French Club.

LOREN IRVING CHANEY *Everest, Kansas*
Sigma Chi; Basketball, 1, 2, 3; Koshare; Growlers' Club
Baseball, 1, 2, 3.

EARL B. COCHRAN *Colorado Springs*
Chemistry
Delta Alpha Phi; Track, 1, 2, 3; Nugget, 1, 2, 3;
Growlers' Club; German Club.

CHARLES ALEXANDER COGAN *Colo. Spgs.*
Chemical Engineering
Phi Gamma Delta; Track, 1, 2, 3; Captain, 3; "C"
Club; Growlers' Club; Nugget Staff, 1.

JAMES HENRY CRAIG *Colopaxi, Colo.*
Mathematics
Delta Alpha Phi; Growlers' Club; Spanish Club.

WINTHROP BALLARD CROUCH *Colo. Spgs.*
Biology
Beta Theta Phi; Track, 1, 2, 3; Football, 1; Band.

VESTA VIVIAN CURTAIN *Colorado Springs*
French
Zetaethian; Glee Club.

PAUL MARION CONOVER *Colorado Springs*
Economics
Kappa Sigma; Tiger Staff, 1; Band; Golf, 2, 3.

ROBERT ELMER DOYLE *Deerfield, Kansas*
Business Administration
Sigma Chi; Basketball, 1, 2, 3; "C" Club; Growlers'
Club, President, 3.

JOSEPH WILLIAM ESCH *Colorado Springs*
Business Administration
Pi Kappa Alpha; Alpha Kappa Psi; Growlers' Club.

JACK FISHER *Colorado Springs*
Geological Engineering
Kappa Sigma; Tiger Staff, 2; Nugget, 3; Track, 3;
Polytechnic Club.

BERTHA ANNETTA GARRETT *Colo. Springs*
Biology
W. A. A. Minuet, 2; French Club.

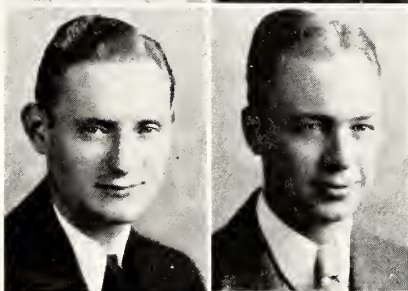
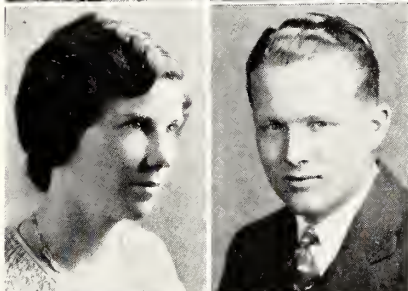
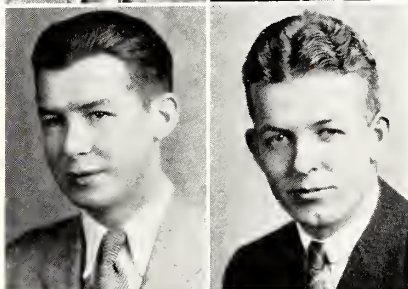
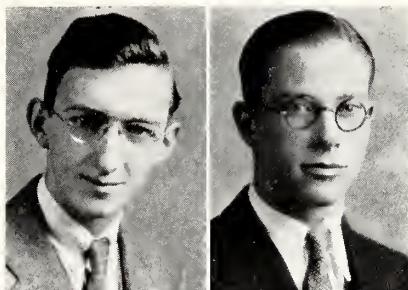

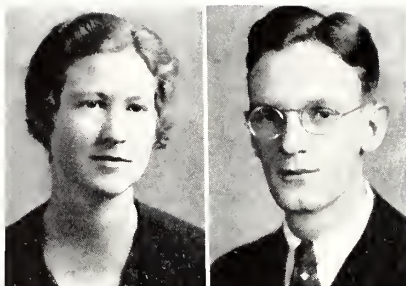

ELBERTA HAMLET GOOCH *Colorado Springs*
Hypatia; Exclamation Club; French Club; Nugget
Staff; Ward Belmont, 1, 2.

BRUCE EDGAR GRAY *Fountain, Colo.*
English
Phi Delta Theta; Question Club; Koshare; Baseball,
1, 3.



MARION EILEEN GRETZINGER
Scottsbluff, Nebraska
Music
Minerva.

MARIE FRANCES HAGERMEYER
Colorado Springs
Biology
Contemporary; Tiger Staff, 2.

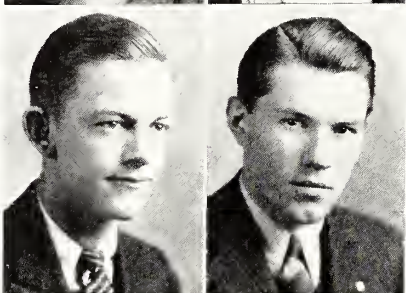

WILLIAM QUINTUS HANEY *Colo. Springs*
Economics
Phi Delta Theta; Track; "C" Club; Growlers' Club;
Koshare.

RAY STERLING HARDY *Salt Lake City, Utah*
Economics
Phi Delta Theta; Football; Baseball.



RUSSELL THOMAS HENRITZE *Denver, Colo.*
Business Administration
Phi Gamma Delta; Alpha Kappa Psi; Track Manager;
"C" Club; Golf, 1; Question Club.

KATHERINE MARY HERBERT *Colo. Springs*
French
Hypatia; Exclamation Club; Tiger Club.

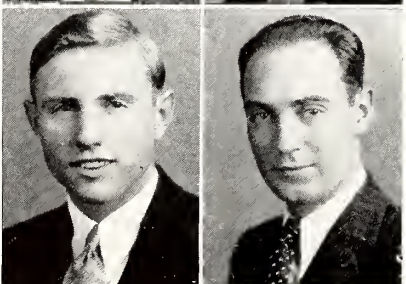

ARCHIE DAVILLA HESS *Westcliffe, Colo.*
Biology
Growlers' Club; Spanish Club.

CLARENCE OLIVER HILL *Littleton, Colo.*
Economics
Kappa Sigma; Baseball, 1, 2, 3.

HELEN FRANCES HULTMAN *Denver, Colo.*

Psychology

Zetaethian; Eta Sigma Pi; Tiger Club; Inter-Society Council; May Fete; McGregor House Board; Bemis House Board; A. W. S. Social Committee.

I,YLE FRANKLIN JONES

Grand Junction, Colo.

Geology

Kappa Sigma; Football, 1, 2, 3; Track, 1, 2, 3; Polytechnic Club.

JEAN CARR JOHNSON

Colorado Springs

JAMES ALEXANDER MAGRUDER

Hattiesburg, Mississippi

English

Phi Delta Theta; Football, 1; Baseball, 2; Koshare; Junior Farce.

GUY CHARLES MARTIN

Denver, Colo.

Economics

Phi Delta Theta; Basketball, 1, 2, 3; Football, 1, 2, 3; Question Club; "C" Club; Student Council, 3; Class Vice-President, 3.

JOSEPH WILLIAM MERCER *Harrisburg, Ore.*

Economics

Phi Delta Theta; Alpha Kappa Psi; German Club.

DALE MERRITT

Colorado Springs

Business Administration

Phi Delta Theta; Alpha Kappa Psi; Growlers' Club.

GERALD EUGENE MILES *Colorado Springs*

Business Administration

Delta Alpha Phi; Alpha Kappa Psi; Basketball Manager, 2, 3; Inter-fraternity Council.

BURTON BUCKLEY PADDOCK *Colo. Springs*

Political Science

Beta Theta Pi; Question Club; Growlers' Club; Track 2, 3; Golf, 3.

VIRGINIA PATTERSON

Manitou, Colo.

Chemistry

Contemporary; Junior Farce; W. A. A., President; Inter-Society Council.

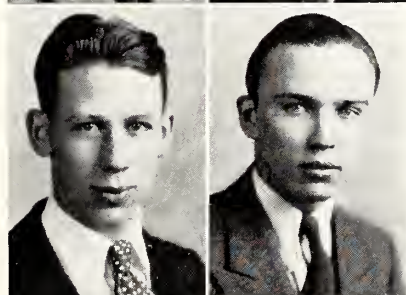
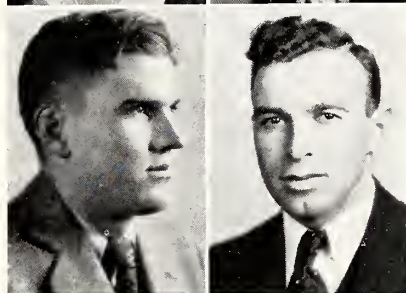
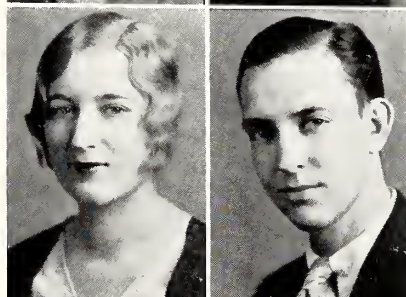
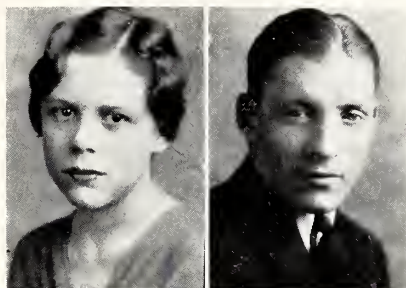

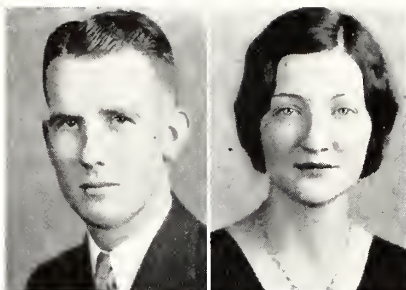

HARRY ALBERT PETERSON *Colorado Springs*
Business Administration

Beta Theta Pi; Alpha Kappa Psi; Growlers'; Baseball Manager, 3; Tiger, 1, 2, 3, 4; Junior Farce Manager; Nugget, 1, 2.

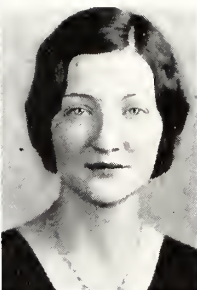

CHARLOTTE JANE PIPKIN *Colo. Springs*
History

Contemporary; Tiger Staff; Minuet; Tiger Club.

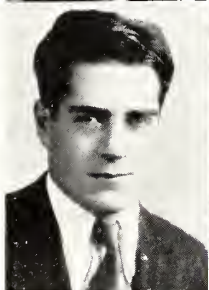

KENNETH RITZ POMEROY *Fontenelle, Wyo.*
Economics

Beta Theta Pi; "C" Club; Question Club; Koshare; Manager Pan Pan, 2; Manager Junior Prom; Class Treasurer, 2; Football, 1, 2, 3, Captain, 1; Baseball, 1, 2, Captain, 3; Track, 2, 3; Spanish Club; Interfraternity Council, 3; Junior Farce.

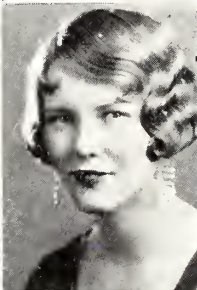

GARLAND LUCILE PRATHER *Denver, Colo.*
Business Administration

Minerva; Tiger Club; Junior Farce; W. A. A. Board; Minuet.



HAROLD ELMER REA *Denver, Colo.*
Economics

Kappa Sigma, Football, 1, 2, 3

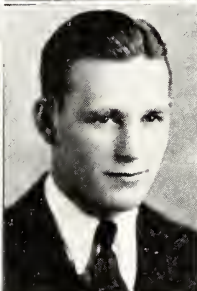

JUAN JAMES REID *Colorado Springs*
English

Sigma Chi; Football, 1, 2, 3; Basketball, 1, 2, 3; Baseball, 1, 2, 3; Student Council; "C" Club; Manager Junior Prom; Tiger Staff.

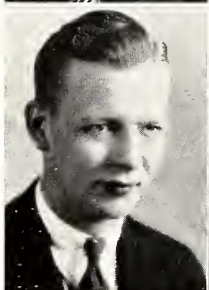

HARVEY WILLIAM REINKING *Colo. Springs*
Business Administration

Phi Delta Theta; Interfraternity Council; Alpha Kappa Psi; Growlers' Club; Baseball.

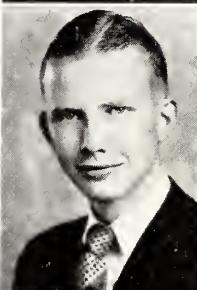

GILBERT MCKESSON RICE *Los Angeles, Cal.*
Business Administration

Beta Theta Pi; Alpha Kappa Psi; Question Club; Growlers' Club; Tiger, 1; Centurion, 1; Editor Student Handbook, 3; Nugget, 1, 2, Manager, 3.

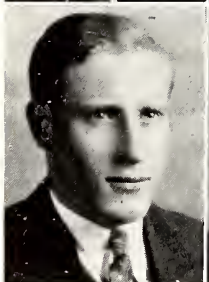

PAUL BAKER RICHARDS *Wetmore, Colo.*
Sigma Chi; Growlers' Club.

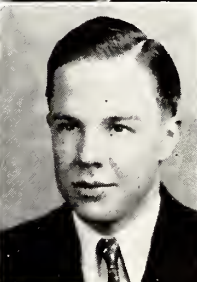

JOSEPH HULL ROHRER *Colorado Springs*
Electrical Engineering

Kappa Sigma; Track; "C" Club; Polytechnic Club.

DAVID WILLIAM SCOTT *Denver, Colorado*
Business Administration
Phi Delta Theta; "C" Club; Track, 1, 2, 3; Junior
Farce; Spanish Club.

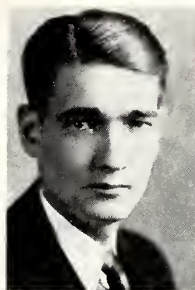

BOSWORTH THOMAS SCOTT *Colorado Springs*
Business Administration
Phi Delta Theta; Tiger, 1, 3.

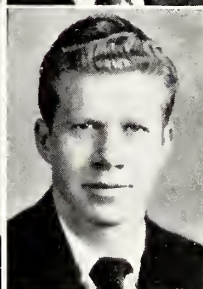

MARTHA CATHERINE SHARER *Colo. Spgs.*
Minerva; Crescent Club; Tiger Club.

FREDRICK ROBERT SHORT *Seibert, Colo.*
Business Administration
Phi Delta Theta; Junior Farce; Track, 1, 2, 3; "C"
Club; Spanish Club.



ADDA WHAITE SMITH *Denver, Colo.*
English
Hypatia, Tiger Club, President, 3; Exclamation Club;
Crescent Club, President, 2.

MARGUERITE DUMONT SMITH *Omaha, Nebr.*
Sociology
Hypatia.

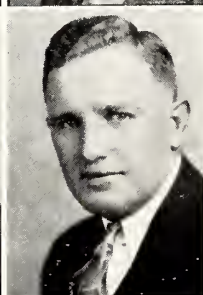
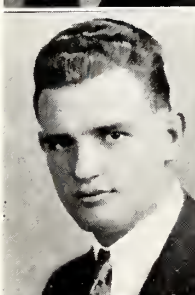

ELVIS SETH STARBUCK *Salida, Colo.*
Forestry
Phi Gamma Delta; Football, 1, 2, 3; Wrestling, 3;
"C" Club.

MERRELL LEON STARBUCK *Salida, Colo.*
Geology
Phi Gamma Delta; Football, 1, 2, 3; Track, 1, 2, 3;
"C" Club.



MILDRED GILBERT STRACHAN *Colo. Spgs.*
French
Hypatia; Crescent Club; Exclamation Club; Koshare;
Class President, 3; Class Vice-President, 1; Junior
Farce; Tiger Club; Student Council; Delegate to N.
S. F. A., 3.

LILLIAN MARTHA TURNER *Canon City, Colo.*
Biology
Zetalethian.

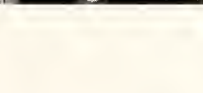
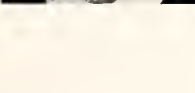

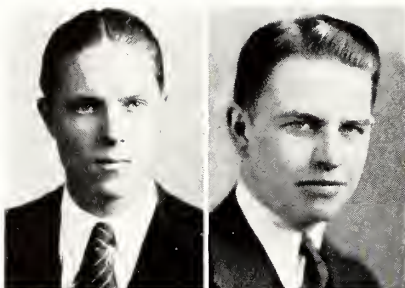

JOHN JAY VANDEMOER *Grand Junction, Colo.*
Business Administration
Sigma Chi; Football, 1, 2, 3.

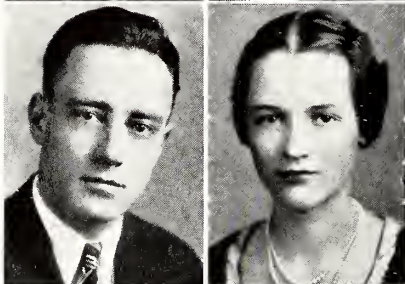

SAMUEL WILLIS VICKERMAN *Westcliffe, Colo.*
Forestry
Growlers' Club; Forestry Club.

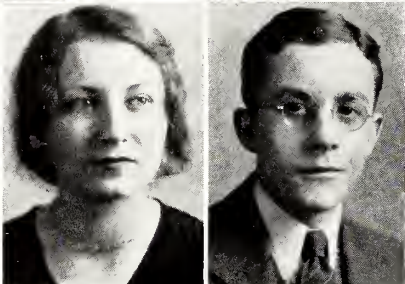

ELEANOR WATTS *Salt Lake City, Utah*
English
Hypatia; Exclamation Club; Tiger Club; Student Government; Junior Councilor; Class Secretary, 1, 3; Euterpe, 1; French Club, 2, 3; Inter-Society Council, 3.

ELSIE LOIS WINSHIP *Colorado Springs*
English
Contemporary; Tiger Club; Colonial Ball; Minuet; Tiger Staff, 1, 2, 3.

HARRY LEWIS WOOD *Manitou, Colo.*
Business
Beta Theta Pi.

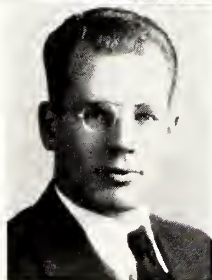

CHARLES GEORGE MCGRORY *Whittier, Cal.*
Business Administration
Beta Theta Pi; Football, 1, 2, 3; "C" Club; Koshare; Track, 3; Junior Farce.

ROLAND R. ANDERSON *Colorado Springs*
Chemistry
Kappa Sigma; Debating; Tiger, 1, 2; Student Employment
Manager; Phi Beta Kappa.

MARY ELIZABETH GALLAGHER *Colo. Springs*
English
Minerva; Tiger Club; Minuet; Koshare; Class Secretary,
3; A. W. S.

MARIE LUCILE BENNING *Pueblo, Colo.*
English
Minerva; Tiger Club.

HOWARD GOFF *Colorado Springs*
Physics
Nugget, 1, 2.

NELSON CLARENCE BROWN *Colorado Springs*
Business Administration
Kappa Sigma; Tau Kappa Alpha; Debating; Growlers'
Club; Yell Leader, 1; Tiger, 1, 2, 3.

SAMUEL GARVIN, JR. *Colorado Springs*
Tennis, 1, 2.

CAMILLO CALANDRELLA *Colorado Springs*
Business Administration

BARRETT GRIFFITH *Colorado Springs*
Business Administration
Phi Gamma Delta; Manager of Pan Pan, 2; Stanford
University, 3.

JOHN ROBERT CAMP *Wooster, Ohio*
Forestry
Forestry Club.

DALE EDWARD HARPER *Colorado Springs*
Economics
Kappa Sigma.

RITA CONKLIN *Colorado Springs*

ALONZO SIDNEY HARTMAN *Montrose, Colo.*

DOROTHY TILETTA CREWS *St. Louis, Mo.*

EDGAR LEWIS HARTMAN *Denver, Colo.*
Economics
Phi Delta Theta; Football, 1, 2, 3; Baseball, 1, 2, 3; "C"
Club.

MILES WILLIAM DAVIDSON *Colorado Springs*

DOROTHY MARIE HASKIN *Colorado Springs*

ERIC GUSTAVUS DEFLOON *Colorado Springs*
Phi Gamma Delta.

JULIA ISABELLA HASSTEDT *Monument, Colo.*

CATHERINE RINCHE ELKINS *Colorado Springs*
English

RALPH EVERETTE HETER *Colorado Springs*
Economics
Sigma Chi; "C" Club; Question Club; Football, 1, 2, 3;
Basketball, 3.

ARTHUR BOUGHTON KELLY *Denver, Colo.*
English
Beta Theta Pi.

DOROTHY EVELYN STINGER *Colorado Springs*
Independent Representative A. W. S., 2.

HARRIET MARIE KINGSLEY *Colorado Springs*

ELIZABETH CATHERINE SWEETMAN *Calhan, Colo.*
English
Student Council, 2.

EDWARD HOWARD MASON *Colorado Springs*
Forestry
Forestry Club; Polytechnic Club.

ELEANOR TREMAYNE *Florence, Colo.*
English

CLARENCE HILARY MOSELEY *Quanah, Texas*
Chemistry
Kappa Sigma; Tennis, 1; Tiger, 1, 2.

MILDRED ONA VOLENTINE *Estico, Arkansas*
Music

BARRATT O'HARA II *Chicago, Illinois*
Business Administration
Phi Gamma Delta; Tiger, 1, 2; Northwestern, 3.

MARIFRANCES VOLLMER *Colorado Springs*
English
Contemporary; W. A. A.; Newman Club; Tiger Club;
Nugget, 1.

ARMOR DALE PEISKER *Center, Colo.*
Education

MARIAN WEINBERGER *Colorado Springs*
English
Minerva; Tiger, 1, 2.

CORA PEZOLDT PEISKER *Colorado Springs*
Business

FRANCES CATHERINE WILLIS *Colorado Springs*
Economics
Minerva; Tiger Club; Exclamation Club; Crescent Club.

VELMA VERONE ROSE *Pueblo, Colo.*
English
Minerva; Colonial Ball; Tiger Club; Tiger, 1, 2, 3.

MINNIE LOUISE WINSTON *Colorado Springs*
English

WALTER DUANE SLOCUM *Brush, Colo.*
Economics
Sigma Chi; Basketball, 1, 2, 3; Track, 1, 2, 3; "C" Club.

LOUIS DEXTER YARD *Colorado Springs*
Physics
Kappa Sigma; Track, 1, 2, 3.



SOPHOMORES



THOMAS GILBERT ALSBURY, *Colorado Springs*
 ALMIRA LOUISE ATTANE, *Mancos, Colorado*
 JOSEPH SHERBURNE AYERS, *Littleton, Colorado*

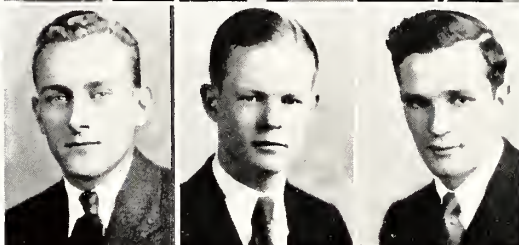

HUGH BURTON BAKER, *Morley, Colorado*
 WILLIAM NOWERS BAKER, *Pueblo, Colorado*
 WILLIAM C. BEATTY, JR., *Denver, Colorado*



JOHN FERGUSON BENNETT, *Colorado Springs*
 MARTIE KEY BOWMAN, *Colorado Springs*
 MARGARET BEATRICE BRADFIELD,
Grand Junction, Colorado



BERTHA OLIVE BRADLEY, *Colorado Springs*
 VONA MAE BROWN, *Fruita, Colorado*
 LOUISE GRACE BUCKLEY, *Colorado Springs*

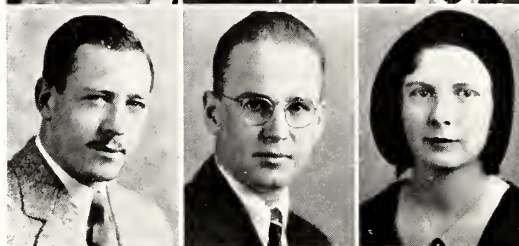

EDWARD STANLEY BURNO, *Colorado Springs*
 JAMES FRANCIS BURSHEARS, *La Junta, Colorado*
 DOROTHY MABEL CHAMBERLIN, *Colorado Springs*



LINCOLN DOYLE COIT, *Colorado Springs*
 CAROL MARJORIE COLLIER, *Colorado Springs*
 ISABEL GLADYS CONROY, *Colorado Springs*

MARGARET HELEN CRISSMAN, *Paonia, Colorado*
 SOPHIA BERTHA CROWE, *Colorado Springs*
 HALBERT BURNHAM CRUZAN, *Los Angeles, Calif.*



LADISLAUS D. DE HOLCZER, *Denver, Colorado*
 MARGARETTE GAIL DEIN, *Colorado Springs*
 MARION AUGUST DEUTSCH, *Monte Vista, Colo.*

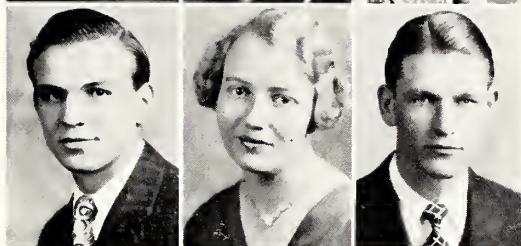

VERNON EASTMAN, *Thermopolis, Wyoming*
 VIRGINIA ELIZABETH EASTON, *Colorado Springs*
 GEORGE EDWIN ENGSTROM, *Little Rock, Ark.*



JOHN RODDA ERICKSON, *Colorado Springs*
 JANET PALMER FISHER, *Colorado Springs*
 HELEN MARIE FREUDENBERGER, *Colo. Springs*



RAYMOND LIONEL FRIES, *Brush, Colorado*
 MARJORIE MABEL GILBERT, *Colorado Springs*
 RICHARD THORNTON GRANT, *Odeso, Texas*



WILLIAM EDGAR GREGORY, *Fountain, Colorado*
 ELMER JOHN GRIEBEL, *Colorado Springs*
 JOHN DONALD HANEY, *Colorado Springs*

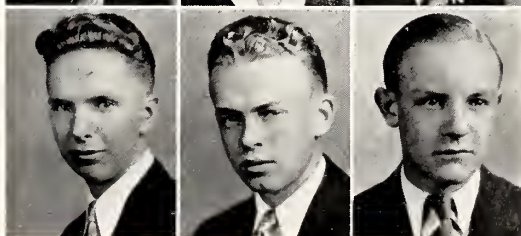

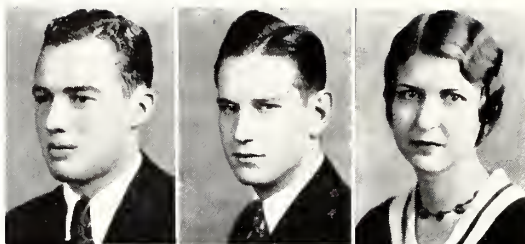

SIDNEY JAMES HARDING, *Pueblo, Colorado*
BYRL ALLISON HATCH, *Storm Lake, Iowa*
JANE MATILDA HEDRICK, *Colorado Springs*

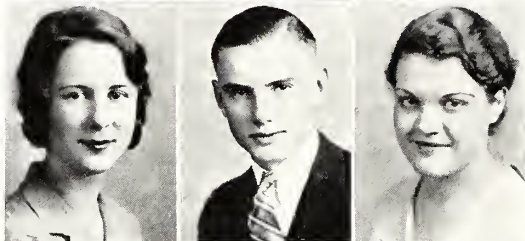

MARTHA HESTER HERBERT, *Colorado Springs*
RAY HORATIO HESS, *Westcliffe, Colorado*
HELEN JEANETTE HOOPER, *Scottsbluff, Nebr.*

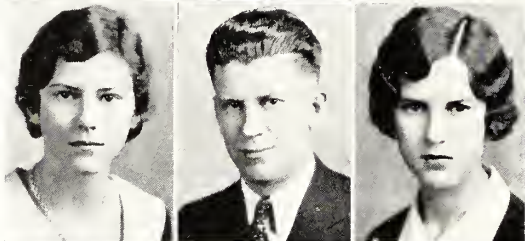

JEAN LORRAINE HORAN, *Colorado Springs*
ELDON VAIDEN HUNT, *Monument, Colorado*
MARTHE HOLMES IRWIN, *Colorado Springs*

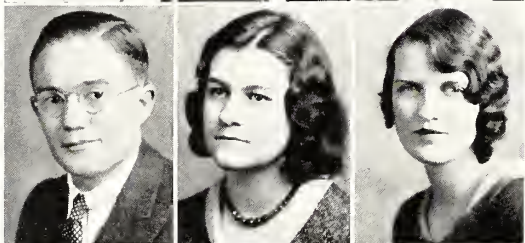

LEWIS EDWARD JANUARY, *Cheyenne Wells, Colo.*
MARGARET MAXINE JOHNSON, *Colorado Springs*
ALBERTA OLLIE JONES, *Ignacio, Colorado*

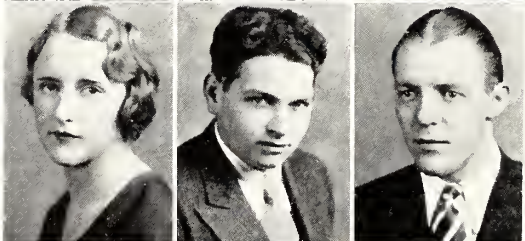

EVELYN LUCIELLE JONES, *Ignacio, Colorado*
FRED OSCAR JONES, *Peyton, Colorado*
RALPH JONES, *Grand Junction, Colorado*

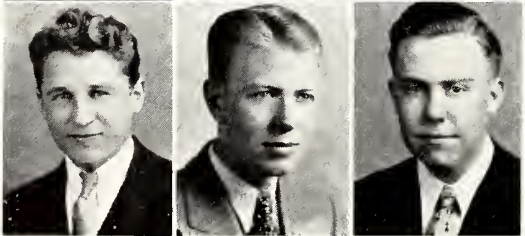

JACK ANDREW KINTZ, *Loveland, Colorado*
WALTER JAMES KNODEL, *La Junta, Colorado*
JOHN MERLE LARSON, *Colorado Springs*

LAURA-ELOISE CAROLYN LILLEY, *Colo. Springs*
 ANNIE MARY MCANN, *Colorado Springs*
 VIRGIL RAYMOND MCCLURG, *Cedaredge, Colo.*



JAMES THOMAS McELVAIN, *Colorado Springs*
 RUTH FRANCES MACDONALD, *Pueblo, Colorado*
 MARION REGINA MACMILLAN, *Pueblo, Colorado*



JOHN HARRY MATHESON, *Canon City, Colorado*
 MARGARET W. MELIS, *Canon City, Colorado*
 CHARLOTTE VIRGINIA MITCHELL, *Colo. Springs*



GEORGIE KATHERINE MITCHELL, *Tallulah, La.*
 JOSEPH HARTLEY MURRAY, *Colorado Springs*
 FREDERICK DOVETON NICHOLS, *Trinidad, Colo.*

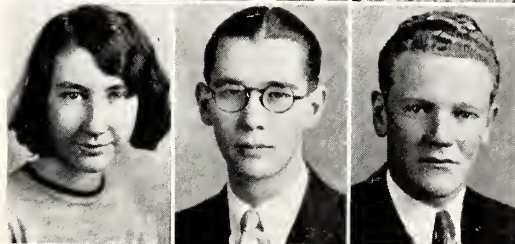

ANEHEL DOROTHY OHRSTEDT, *Denver, Colorado*
 OWEN OWENS, *Randlette, Utah*
 EUNICE FERN PARRY, *Colorado Springs*

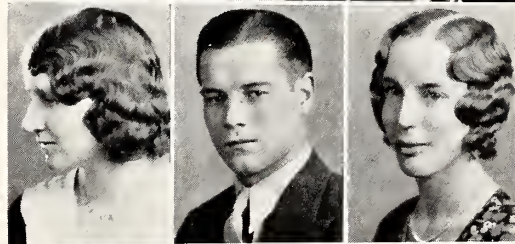

MILTON KENNETH PETERSON, *Colorado Springs*
 GEORGIA LUCILE PICKETT, *Colorado Springs*
 MARY ELIZABETH PITTS, *Pueblo, Colorado*



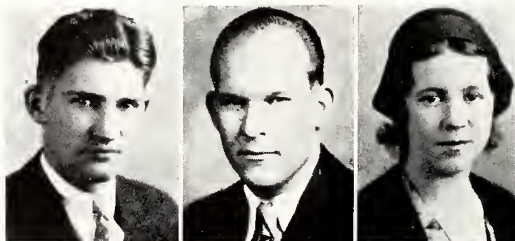

CLAY JAMES POMEROY, *Colorado Springs*
 LAMAR GOOCH PRICE, *South Pasadena, Calif.*
 PATRICA MANNING RANEY, *Colorado Springs*

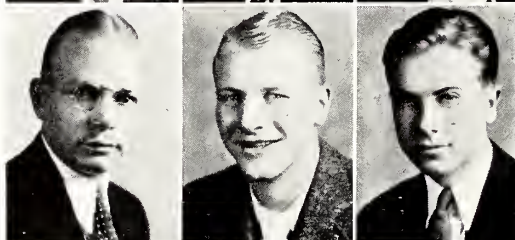

KENNETH WILFRED RENKEN, *Denver, Colorado*
 ROBERT EMMETT ROARK, *Denver, Colorado*
 MARVIN JAY RUSSELL, *Colorado Springs*



CHARLES LOWELL RUTTERFORD, *Manitou, Colo.*
 MARIANNA WRAY SACKETT, *Fort Collins, Colo.*
 DANIEL FREDERICK SANTRY, JR., *Colo. Springs*

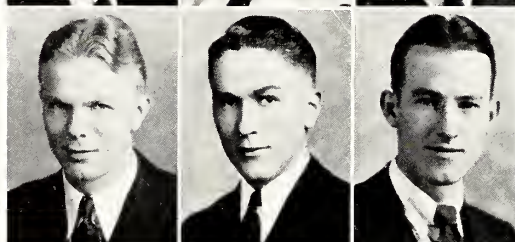

FRED WOODFORD SCHMIDT, *Delta, Colorado*
 THOMAS JOSEPH SCHMITT, JR., *Pasadena, Calif.*
 JOSEPH JAMES SCHNEIDER, *Westcliffe, Colorado*

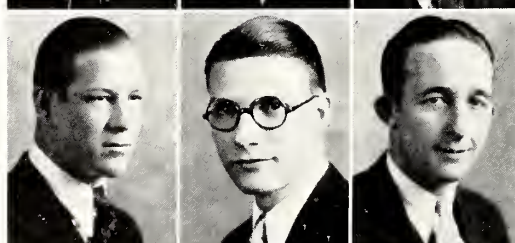

CLARK EDWARD SCHNURR, *Manitou, Colorado*
 HAROLD WILLIAM SCHULTZ, *Colorado Springs*
 DONALD BRICE SEVITZ, *La Junta, Colorado*

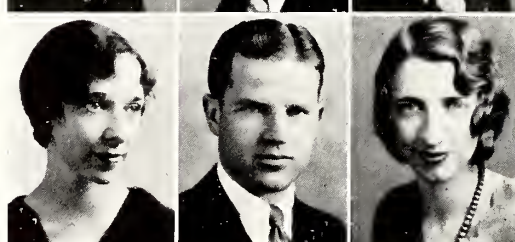

MARTHA CATHERINE SHARER, *Colorado Springs*
 ROBERT ELLSWORTH SHEEHAN, *Brighton, Colo.*
 GRETCHAN SHERK, *Greeley, Colorado*

ELIZABETH LOUISE SHERMAN, *Saguache, Colo.*

IRENE MARY SHORT, *Salt Lake City, Utah*

BIRT EASTEN SLATER, *Salida, Colorado*



RALPH EUGENE SMITH, *Colorado Springs*

EVERETT FRANK STAPLETON, *Palisade, Colo.*

RUTH ELIZABETH STEVENS, *Manzanola, Colo.*

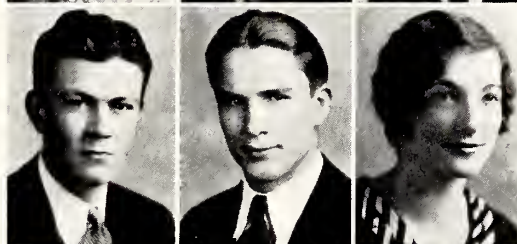

MILLER HECKES STROUP, *Sedalia, Missouri*

WILLIAM HENRY THOMAS, *Van Nuys, Calif.*

HELEN THOMPSON, *Gooding, Idaho*



ROSE HELEN TORBIT, *Fountain, Colorado*

FRANCES PAULINE VILLANO, *Denver, Colorado*

MARY AGNES WEHRLE, *Denver, Colorado*



HAROLD WEIDMAN, *Pueblo, Colorado*

HENRY FRANCIS WERSHING, *White Mills, Pa.*

WILLIAM HENRY WILHE, *Manitou, Colorado*

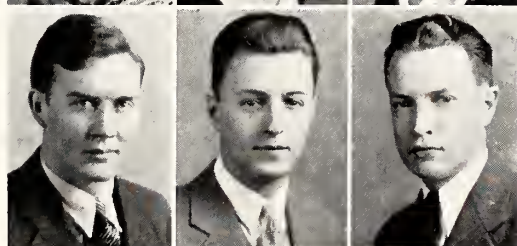

MARGARET WOLEVER, *Colorado Springs*

MERVIN ALLEN ZIEGLER, *Colorado Springs*

BEN FRANKLIN ZIMMERMAN, *Vroman, Colorado*





STEPHEN JOHN ALLISON, *Denver, Colorado*
ROY RUDOLPH ANDERSON, *Leadville, Colorado*
ARMSTRONG ELLIS BAILEY, *Sherman, Texas*

EMMA LOUISE BALES, *Colorado Springs*
CHARLES HENRY BARNES, *Los Angeles, Calif.*
EDWARD LINCOLN BLAINE, *Colorado Springs*
FIELD BOHART, JR., *Colorado Springs*

MORLEY F. BRANDBORG, *Idaho Falls, Idaho*
BETTY EVELYN BRITAIN, *Colorado Springs*
BETTY BROWN, *Green Mountain Falls, Colorado*
CLEOPHES FORAKER BRUSTER, *Colo. Springs*

LEONARD JOHN CAMOON, *Colorado Springs*
EMILY CAUTHORNE CALDWELL, *Trinidad, Colo.*
HAROLD WILLIAM COTNER, *Pueblo, Colorado*
EDWINA WALBRIDGE CREIGHTON, *Manitou, Colo*

HAROLD KENNETH CROUCH, *Dodge City, Kan.*
MABEL LYDIA DAVIES, *Colorado Springs*
ANNA JOSEPHINE DICKISON, *Colorado Springs*
JAMES LINGLE DODSON, *Colorado Springs*

KENT SCHOFF EHRLMAN, *Colorado Springs*
WILLIAM JAMES ELDERS, *Decatur, Alabama*
RICHARD WHITE ELLISON, *Colorado Springs*
FLORA MAY GALLATIN, *Palisade, Colorado*

SIEGFRIED THEODORE GROSS, *Colorado Springs*

MARGARET FARR HEYSE, *Colorado Springs*

MARIE ANNE HOAG

NORMA MARGUERITE HOLMQUEST, *Colo. Springs*

HARRY PHILLIP HOoyer, JR.,
Cripple Creek, Colorado

LYMAN PERKINS HOUGHTON, *Colorado Springs*

HATTIE RUTH JOHNSON, *Pueblo, Colorado*

THETA ISABEL JONES, *Colorado Springs*

MARY FRANCES KINGSLEY, *Colorado Springs*

JOHN FORSYTHE KURIE, *Colorado Springs*

GENE CHARLES LAGUE, *Monte Vista, Colorado*

JOHN KENNETH LANGUM, *Litchfield, Minnesota*

ALBYN MACKINTOSH, *Mack, Colorado*

CHARLES MACKINTOSH, *Mack, Colorado*

JAMES JOSEPH MCCLUSKEY, *Trinidad, Colo.*

THOMAS ALBERT MCCRORY, *Cotopaxi, Colorado*

ABE MOGILNER, *Colorado Springs*

ILA RAY MONTGOMERY, *Colorado Springs*

ARTHUR ALONZO MORRELL, *Colorado Springs*

MILDRED JANET MULDROW, *Colorado Springs*

BENNIE PITLER, *Colorado Springs*

CLARENCE ROBERT REAMS, *Colorado Springs*

HAROLD WILLIAM REED, *Colorado Springs*



JOHN RAYMOND RYAN, *Colorado Springs*
CHARLES RUSSELL SABO, *Pueblo, Colorado*
ROY CHRISTIAN SCHUMACHER, *Steger, Illinois*

ALEX SHAKAS, *Denver, Colorado*
JACK SCOTT SHERK, *Greeley, Colorado*
DARCY ADRIANCE SHOCK, *Colorado Springs*
THOMAS ROBERT SHORT, *Seibert, Colorado*

FRANCES PEARL SMITH, *Colorado Springs*
JOHN WILLIAM SMITH, *Mancos, Colorado*
MURRAY CORD SMITH

ROBERT MORRIS STILLMAN, *Pueblo, Colorado*
TANDY STROUD, *Colorado Springs*
JANE SUTTON, *Colorado Springs*
WILFRED STANDLEY SWENSON, *Colorado Springs*

MARION ELLEN TIBBS, *Milwaukee, Wisconsin*
BASIL FOSTER TIPTON, *Colorado Springs*
JAMES HOWARD TURNER, *Colorado Springs*
JAMES MORRISON WADDELL, *Loveland, Colorado*

NATHANIEL WALKER, *Madisonville, Wisconsin*
SUZANNE MARIE WALKER, *Colorado Springs*
BYRON ALLEN WHALEY, *Colorado Springs*
RALPH SEWARD WILSON

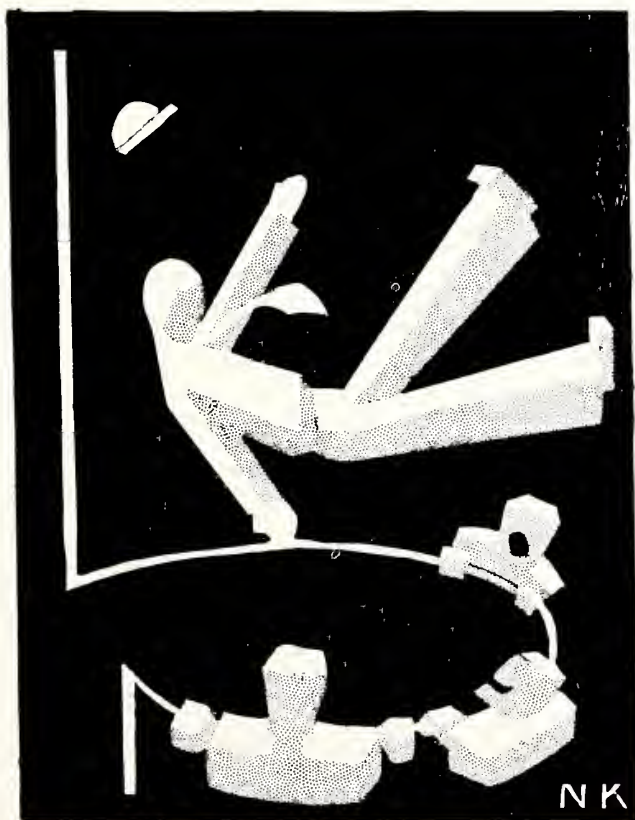

FRESHMEN



GENEVIEVE LUCILLE AFFOLTER, *Louisville, Colo.*

ROSE AZAR, *Raton, New Mexico*

JACK BARFIELD, *Colorado Springs*

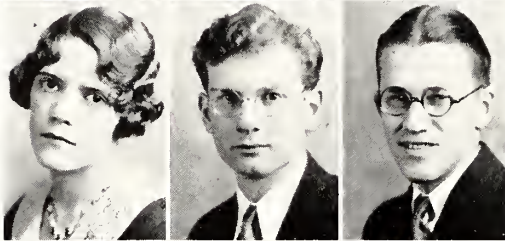

CLARIE BARNES, *Denver, Colorado*

JAMES BARR, *New Wilmington, Pa.*

RICHARD BEACH, *Watertown, Conn.*



JOHN NORMAN BENNETT, *Trinidad, Colo.*

JOE MILBURN BOOTHE, *Sedalia, Mo.*

GLADYS GRACE BRADLEY, *Denver, Colo.*



JOHN RICHARD BRADSHAW, *Lake George, Colo.*

ERMADIAN BURNS, *Center, Colo.*

GENEVIEVE LUCILLE CARRICK, *Colorado Springs*

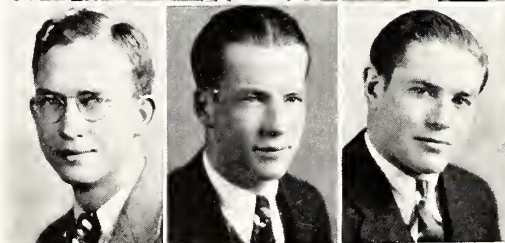

ATLEY PETERSON CHAPMAN, *Evanston, Ill.*

NORMAN POE CHASE, *Manitou, Colo.*

CARL THOMAS CHILCOTT, *Colorado Springs*



LOIS MAY COOLBAUGH, *Golden, Colo.*

ROSE COLLIDGE, *Colorado Springs*

JAMES MERLE CRAFT, *Dunn Station, Pa.*

ALFRED JEWEL CRONK, *Grand Junction, Colo.*
 JOHN B. CRUZAN, *Los Angeles, Calif.*
 FRANCIS JEFFERSON CUCKOW, *La Junta, Colo.*

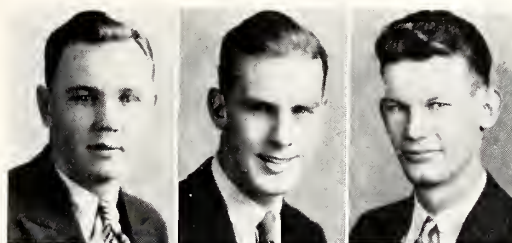

MARGUERITE DIXON, *Pueblo, Colo.*
 ROY WILSON, *Colorado Springs*
 PARK ECKLES, *Dodge City, Kansas*

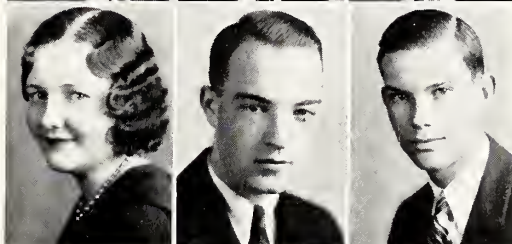

RUTH IRENE EDWARDS, *Colorado Springs*
 VIDA BETH ELSNER, *Ramah, Colo.*
 CATHERINE ELIZABETH ENGLAND, *Colo. Springs*



WELCOME WELTHA FOSTER, *Colorado Springs*
 HAROLD NATHAN FUNK, *Wray, Colo.*
 ELYNOR SURE GALLOWAY, *Cortez, Colo.*

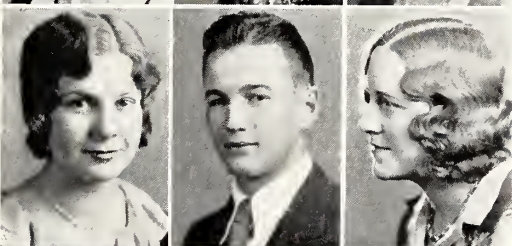

ETHELDA GARDNER, *Pueblo, Colo.*
 DON WALLACE GLIDDEN, *Colorado Springs*
 MARJORIE GOFF, *Colorado Springs*

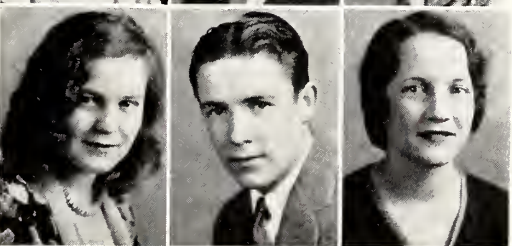

HELEN GOODSSELL, *Colorado Springs*
 EDWARD JOHN GROSCURTH, *Aspen, Colo.*
 JOHN RANGELY HADFIELD, *Downers Grove, Ill.*



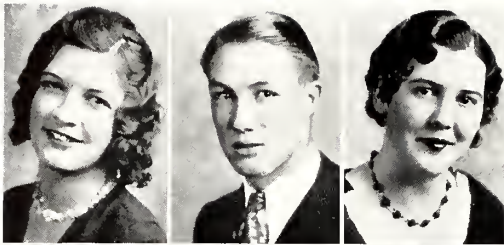

CLARA ULRICK HAEKER, *Colorado Springs*
 RICHARD MARTINDALE HARTER, *Colorado Springs*
 BELVADENE LAVONA HASELWOOD, *Colorado Springs*

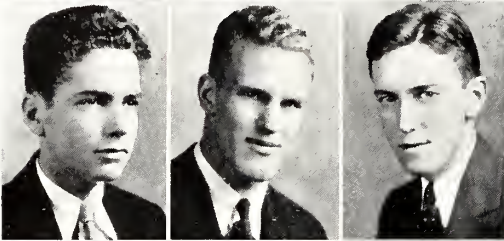

JOHN PILEER HEANEY, *Corpus Christi, Tex.*
 ROBERT GEORGE HIBBARD, *Colorado Springs*
 DAVID BAKER HUDDLESTON, III,
Little Rock, Ark.

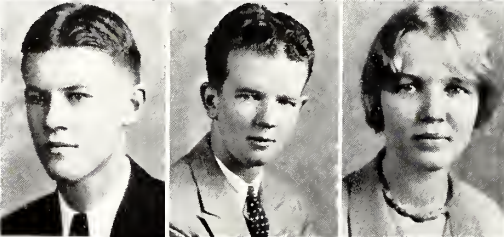

FRANK PERCY JASPER, *Denver, Colo.*
 WILBUR CLINTON JENCKS, *Colorado Springs*
 PAULINE EDITH JOHNSON, *Denver, Colo.*



LORETTA DOROTHY KEKEISEN, *Colorado Springs*
 MARTHA LUCEDA KELLY, *Colorado Springs*
 SUSAN NADINE KENT, *Colorado Springs*

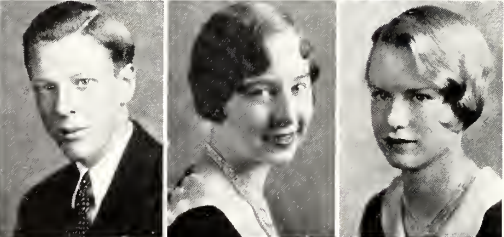

GEORGE MORRILL KIRK, *Pueblo, Colo.*
 MARGARET LOUISE KUNSMILLER, *Denver, Colo.*
 RUTH LAUGHLIN, *Colorado Springs*



MARY MAGDELENE LEWIS, *Colorado Springs*
 GEORGIA CHARLES LINDLEY, *Colorado Springs*
 RUSSELL JOSEPH MCSHANE, *Cincinnati, Ohio*

HELEN MACK, *Pueblo, Colo.*

JOHN FREDERICK MANLEY, *Washington, D. C.*

EDWIN FREDERICK MARCHETTI, *Latuda, Utah*

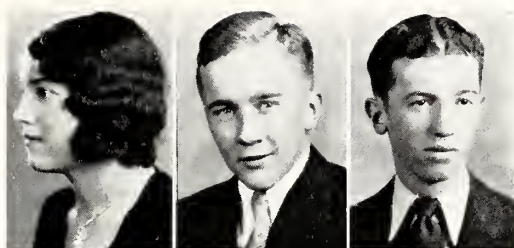

ROLAND JESSE MATHIS, *Pueblo, Colo.*

BERTHA JAYNE MAXEINER, *Calhan, Colo.*

GENEVIEVE LUCILLE MAXFIELD,
Carbondale, Colo.



CARL WESLEY MAYNARD, *Pueblo, Colo.*

GALE WARNER MIDDLESTETTER, *La Junta, Colo.*

ELIZABETH MILLER, *Colorado Springs*

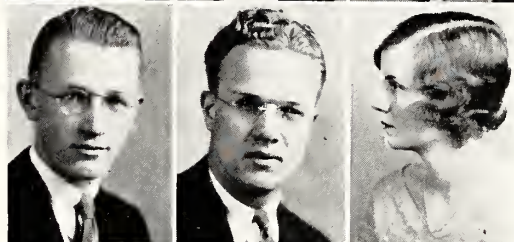

JOHN RANDALL MILLER, *Denver, Colo.*

MARGARET MABLE MILNE, *Pueblo, Colo.*

ROBERT WESLEY MORGAN, *Grand Junction, Colo.*



PATRICK FRANCIS MORRISSEY, *Colorado Springs*

PAMELA REBECCA MURRELL, *Del Carbon, Colo.*

MARY LOUISE OLIVER, *Mount Harris, Colo.*



WILMER EVERETT PARKER, *Colorado Springs*

MARGARET PREWETT, *Colorado Springs*

MILDRED PRINE, *Grand Junction, Colo.*



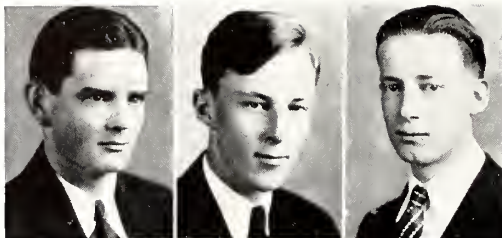

ROLLIN LUCAS POE, *Pueblo, Colo.*
ALLISON BYRD RAY, *Las Animas, Colo.*
GEORGE DONALD REID, *Colorado Springs*



ROBERT MACK REID, *Colorado Springs*
ALICE LOUISE RHOADS, *Denver, Colo.*
KENNETH RALPH RICHARDS, *La Junta, Colo.*

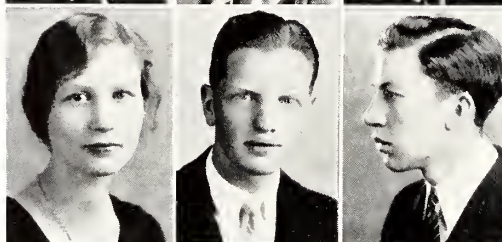

EVELYN GRACE RITCHER, *Denver, Colo.*
ROBERT WARREN ROLLINS, *Colorado Springs*
EDMUND HENRY SCHIDDEL, *Colorado Springs*

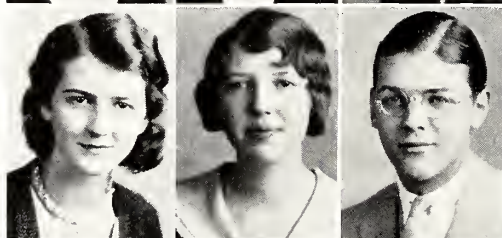

HELEN MARGARET SHAW, *Colorado Springs*
CORA LOWELL SISAM, *Colorado Springs*
BRUCE DONALD SMITH, JR., *Nantucket, Mass.*



DOROTHY PAULINE SMITH, *Denver, Colo.*
MARY ELIZABETH SOUTHARD, *Greeley, Colo.*
ROSALIE FIELDING SPILLER, *Colorado Springs*



KATHERINE DORIS TEMPLIN, *Center, Colo.*
BRADLEY LIONEL THORNE, *Pueblo, Colo.*
SARAH INA TOMPKINS, *Colorado Springs*

JAMES VIRGIL WALTON, *Fort Morgan, Colo.*
 CLARA LEE WEBB, *Pueblo, Colo.*
 FREDERICK JAMES WELLER'D, *Denver, Colo.*



ROY CRANE WOLFE, *Tonopah, Nevada*

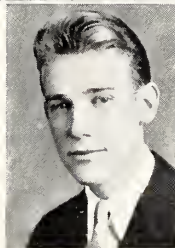

JOSEPH FREDERICK ARNOLD, *Colorado Springs*
 EDWIN CHARLES BAKER, *Morley, Colo.*
 CHARLES MAX BARNETT, *Manitou, Colo.*
 WILLIAM DAVID BEMMELS, *Colorado Springs*
 LAWRENCE LAVERNE BESSE, *Colorado Springs*
 PEARL RENA BETTS, *Monte Vista, Colo.*
 EVERT ANTHONY BOERRIGTER, *Pueblo, Colo.*
 JOHN GRAHAM BOHON, *Denver, Colo.*
 DUANE BRAUGH, *Dividend, Utah*
 STELLA ROSALIE BUCKWALD, *Colorado Springs*
 EMMA LEE BUTLER, *Brush, Colo.*
 CHARLES LUTHER CANTRELL,
Steamboat Springs, Colo.

CARL ARTHUR CARLSON, *Denver, Colo.*
 LORRAINE ROSE CHIESMAN
Grand Junction, Colo.
 DOROTHY KAREN CHRISTENSON, *Colo. Springs*
 EDWARD TURNER COE, *Colorado Springs*
 ELLEN ELIZABETH COREMAN, *Colorado Springs*
 WILLIAM HARVEY CLAY, *Durango, Colo.*
 KENNETH CLAY COTTER, *Colorado Springs*
 ORMOND ELVIN COX, *Colorado Springs*
 JOHN A. CRAIG, *Manitou, Colo.*
 RALPH DIAL, *Colorado Springs*
 LONA EVANGELINE DRUEHL, *Colorado Springs*
 IVA MARIE DUNCAN, *Penalosa, Kansas*

NORMAN ELLIS, *Memphis, Tennessee*
 PAUL LLOYD EVETT, *Loveland, Colo.*
 MORRIS HEDSON FIELDS, *Colorado Springs*
 CATHERINE MARY FOLEY, *Clay Center, Kansas*
 DENNIS JOSEPH FOLEY, *Clay Center, Kansas*
 WILLIE MAMLINE FOLLENSBEE, *Manitou, Colo.*
 ANNA RUBY FOSTER, *Colorado Springs*
 EDWARD WILLIAMS FOX, *Salt Lake City, Utah*
 DOROTHY CHRISTINE FRYE
 BERTRAND ELDRIDGE GILLESPIE,
Las Animas, Colo.
 ELIZABETH BROKENSHERE GILLET,
Taiyuanfu, Shansi, China

KENNETH EDWIN GLOSS, *Colorado Springs*
GEORGE POWELL GRIFFITH
GERTRUDE HELEN HAMMER
EDNA KATHERINE HARLAN, *Colorado Springs*
ORVILLE KIETH HAWVER, *Colorado Springs*
THOMAS RUSSELL HENNITZE, *Denver, Colo.*

JOHN WILLIAM HOEPNER, *Manitou, Colo.*
BRUCE MAHLON HOTCHKISS, *Denver, Colo.*
PAUL LESLIE HOUSE, *Colorado Springs*

PAUL FRANKLIN HUDSON, *Colorado Springs*
JAMES DANIEL HUSKIE, *Colorado Springs*
EDGAR LEROY JAMISON, *Englewood, Colo.*
FRANK RAYMOND JAMISON, *Denver, Colo.*
CLARENCE WILLIAM KEHOE, *East St. Louis, Ill.*

ANN MAGDELINE KILLIAN, *Colorado Springs*
HUGO ALEXANDER KLINT, *Colorado Springs*
ROBERT GOOCH MCKINLEY, *Colorado Springs*

LLOYD EWING MCCLAIN, *Grand Junction, Colo.*
FORREST WESLEY McLAIN, *Colorado Springs*
ROSALINE PEARL LOUISE MAROLT, *Aspen, Colo.*
MOLLIE GERTRUDE MARRIAGE, *Colorado Springs*
JOHN MIHALICK, JR., *Pueblo, Colo.*
WINSTON ALFRED MOORE, *Colorado Springs*

DAVID JACK MUSMAN, *Colorado Springs*
DOROTHY JANE OSINCUP, *Colorado Springs*
BARBRA ANN PEARCE, *Colorado Springs*
VEAN PASTMA SMITH, *Ft.eld, Utah*

GENEVIEVE KATHRYN RAITINGER, *Colo. Springs*
MARGARET C. RHOADS, *Colorado Springs*
MAXINE ALICE ROSENGHAL, *Dixon, Illinois*
MARGARET THELMA SHELTON, *Colorado Springs*
LUCILLE CHARLOTTE SHERK, *Greeley, Colo.*
JULIA MARGARET SHERMAN, *Denver, Colo.*
LINA MAY SMITH, *Grand Junction, Colo.*

WALTER SMITH, *Denver, Colo.*
ORLANDO BUS STATES, *Dodge City, Kansas*
LOIS STITT, *Monte Vista, Colo.*

MARY ISABELLA STRANG, *Colorado Springs*
KENNETH EARL STROCK, *Wooster, Ohio*
ALFRED LEE STROMAN, JR., *Pueblo, Colo.*
WILLIAM JOSEPH SULLIVAN,
Grand Junction, Colo.

ALICE VON BIBRA SUTTON, *Colorado Springs*
EARNEST EMERSON TAYLOR, *Peyton, Colo.*
EDWIN GRAY TEMPLETON,
Grand Junction, Colo.

JOHN PETER THOMPSON, *Latuda, Utah*
LUCILLE ERNESTINE TREMAYNE, *Florence, Colo.*
ROBERT JOSHUA WASHINGTON, *Colorado Springs*
ROBERT CURTIS WESTFALL, *Colorado Springs*

WILLIAM LEE WILDER, *East St. Louis, Ill.*
NIEL WILLETT, *Colorado Springs*
CLAIRE DONALD WILLIAMS, *Colorado Springs*

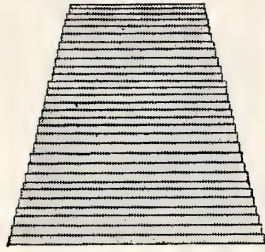

rhove
memorial
chapel

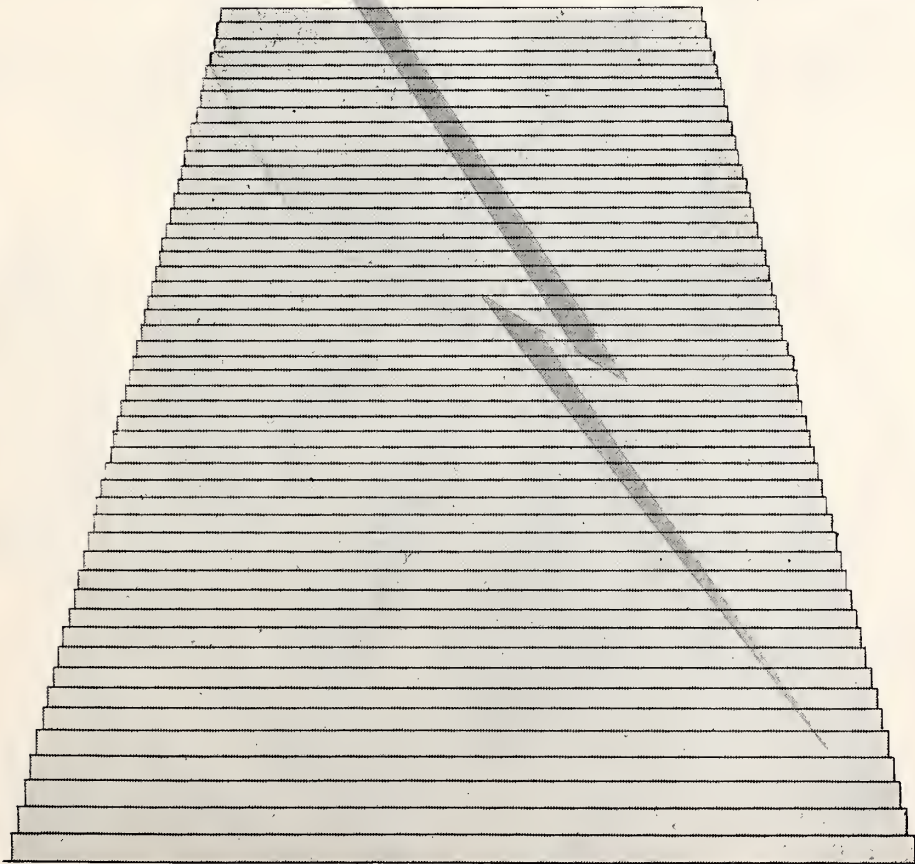

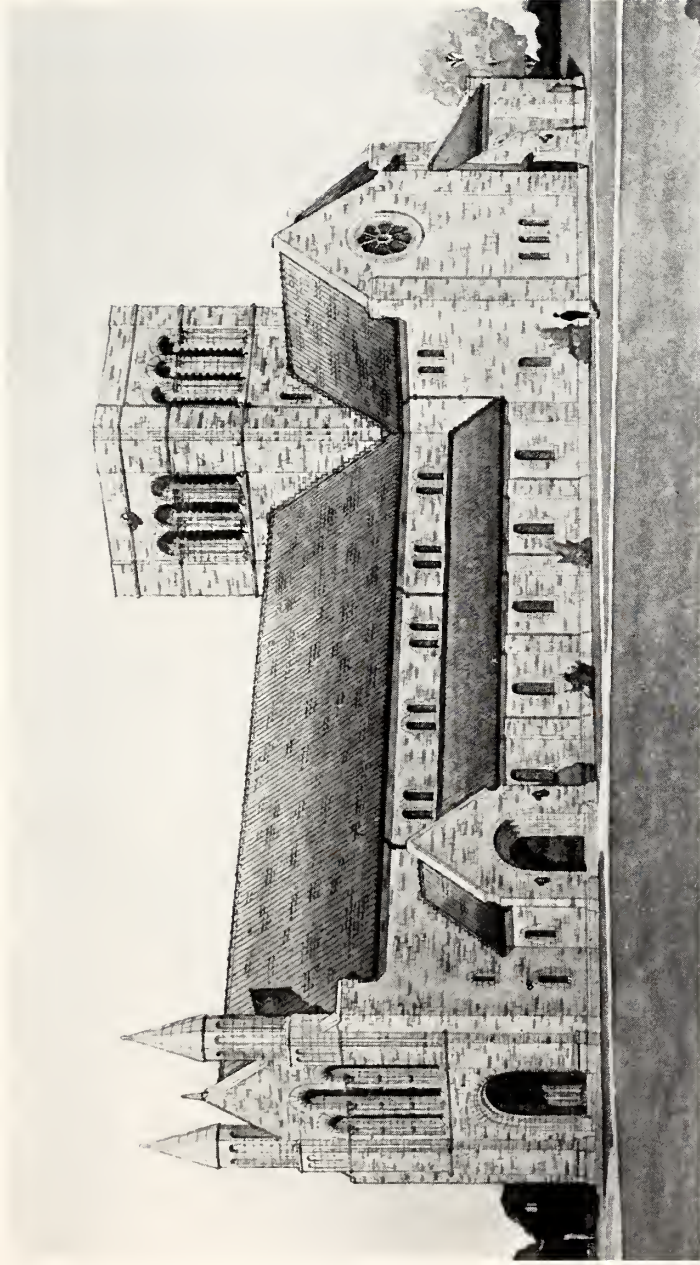

SHOVE MEMORIAL CHAPEL



EUGENE P. SHOVE



DR. PAUL ROBERTS

SHOVE MEMORIAL CHAPEL

"May our strongest hope and prayer be that this building may stand for a challenge to the present and succeeding generations of boys and girls that shall pass and repass within sight and hearing; the challenge that is flung to them by Jesus Christ to dare to live His way of life and to dare to believe in His kingdom of the truth. And may it find a response in their minds and hearts until they can say: 'We believe in a Christlike World. We know of nothing better. We can be content with nothing less'."

With these words, Dr. Paul Roberts, rector of Grace and St. Stephen's Episcopal church, sounded the keynote of the ceremonies for the laying of the Shove Memorial Chapel cornerstone, in the closing address of the event, October 17, 1930.



The student bodies of last year and this year have been privileged in seeing the first building erected on the campus since 1914, and a structure that promises to be an addition that this school or any school might not only be glad—but proud, to receive.

Preliminary excavations and ground work for the chapel, designed by John Gray of Pueblo, began a year ago, but it was not until school was well underway last fall that the structure began to take form, and to rear itself toward the sky. Since then, progress has been steady, and it is hoped that the freshman class, entering next fall, will see the completion of the work.

The chapel itself is to be of severe Norman-Romanesque architecture, with the inspiration for the design coming from the ancient buildings of England and Normandy. An attempt has been made to keep the design unassuming and dignified, and at the same time have a mass and height sufficient to dominate the other buildings on the campus. It is being constructed by Platt-Rogers of Pueblo.

To The Rector and Churchwardens,
Saron, Surrey, England.

Greetings:

We the President and Board of Trustees of Colorado College, an Institution of Learning, situated in the City of Colorado Springs, in the State of Colorado, of the United States of America, after due deliberation, most respectfully seek consideration of the following request:

Whereas, Edward Shove, Gent., born in the year of our Lord, fifteen hundred and eighty, Rector of Saron, Surrey, 1613-1646, departing this life, left a son, Edward Shove, Gent., 1606-1638, who took passage to New England in 1638, but died at sea, and his widow and two children, trusting in GOD in their bereavement, with faith and courage, settled in the town of Rowley, Massachusetts.

And Whereas, Eugene Percy Shove, of the City of Colorado Springs, Colorado, lineal descendant of the said Edward Shove, has, in his generosity, bequeathed to Colorado College, the sum of three hundred and fifty thousand dollars, to erect, found and establish, unto the honour and worship of GOD and for the establishment of Christian faith, a building to be known as the Shove Memorial Chapel, embodying therein memorials to his forebears identified with the preaching of the Gospel.

Now Therefore, the aforesaid President and Board of Trustees, agree, that it would be a worthy and gracious act, to build into the Shove Memorial Chapel, an original brown stone from the Church of Saron, Surrey, thus forming a link between the past and present, and witnessing the reverent and painstaking devotion of our common ancestors; so that youth, in whose hands rest the hope and destiny of this Nation, may for all time be inspired by the visual evidence of this hewn stone.

To this end and purpose we most respectfully submit this request for the donation of such a hewn stone.

Further, it is understood that, in the event of this request being graciously granted, it is right and fitting that all expenses, and charges for services rendered, contingent on the removal and replacement of such stone be borne by the parties herein making this request.

In Witness Whereof, we attach our hand and seal this 27th
day of March, in the year of our Lord,
Nineteen Hundred and Thirtz.

Charles C. McGowan,
President.



It is hoped to build it in the same manner as the old cathedrals, and to have the same enduring quality. Indiana limestone is being used in the body of the building, with red tile on the roof.

Entrance will be from the west. Over the arch will be the inscription—"The things which are seen are temporal, but the things that are not seen are eternal." On the opposite face of the building one will find, "Understanding is a well spring of life unto him that hath it."

After going thru the west entrance, one will find himself in the body of the chapel, seating 700 people. Three balconies will accommodate 300 more, while the faculty and a large choir may be seated on the platform. The morning chapel, a memorial to the Shove family, will be south of the main chapel, and will seat 60.

In the basement there will be a lecture hall for the use of the Department of Religion, under the head of Dr. James G. McMurtry, dean of the chapel and of the department. An office will be installed for the head of the department. Biblical literature will be kept in this part of the chapel, near the lecture room.



The square tower, with the unornamented top typical of Norman architecture, will rise from the eastern end of the building, enclosing the clock works and chimes.

A contract has been given for the tower clock together with the Westminster chimes and a deep toned bell to strike the hours, to Gillett and Johnston, Ltd., at Croyden, England, a bell foundry which supplied carillons for many of the great churches of the world, including the new Riverside Church of New York City, and the new chapel of the University of Chicago.

Mr. R. F. A. Housman, who is here representing the English company believes that architect Gray's plan for lighting automatically the clock and tower with flood lights each time the hour or quarter hour strikes, is being used for the first time. The dial which will be six feet in diameter will be of a skeleton design, allowing an open face, and consequently not hiding any of the architecture of the building.

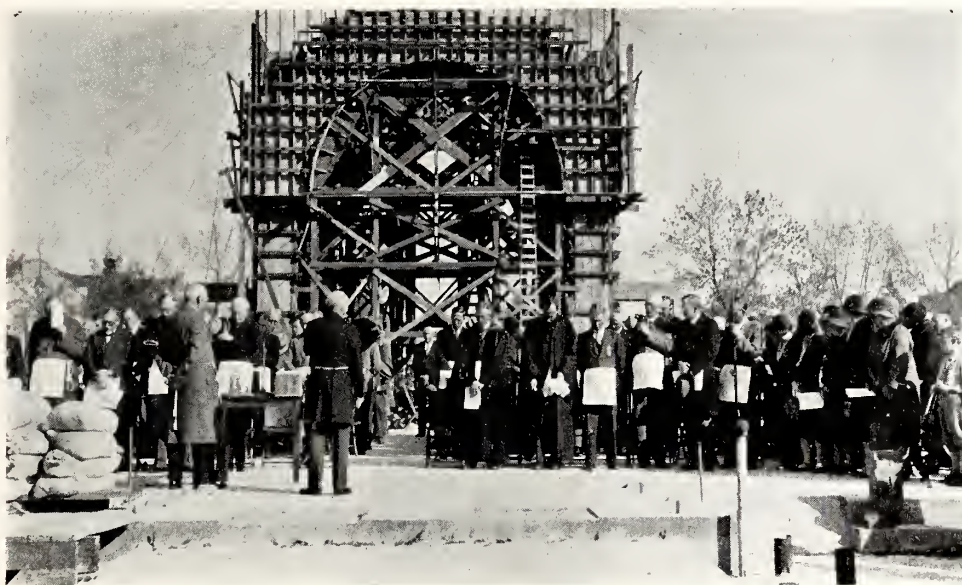

The chimes will consist of five bells ranging from 672 to 11,200 pounds in weight. The large bell will be 80 inches in diameter, the largest between Chicago and the coast. The striking and chimes will stop at 10 o'clock each night, in order to prevent disturbing sleepers in the vicinity. The whole apparatus will be operated electrically and will be in operation late this season.

Around the entire tower, occupying all four sides, will run one inscription—"God who caused the light to shine out of darkness hath shined in our hearts to give the light of the knowledge of the glory of God in the face of Jesus Christ."

On the large bell will be inscribed—"Yesterday is but today's memory and tomorrow is today's dream."

In addition to the clock and chimes, a pipe organ will be installed by the Welte-Tripp Co., and a definite plan will be drawn up for the stained glass windows, making them as appropriate and as connected in theme as possible.



The actual construction work on the chapel is to cost \$213,000. Electrical, heating, and ventilating equipment will cost an additional \$22,600. The organ and chimes add \$19,200 and \$19,500 to the total, making the ultimate outlay for the finished building approximately \$275,000. Stained glass windows and furnishings will bring the cost of the building, ready for use, close to \$300,000.

Part of the history of the three stones imbedded in the walls of the small service chapel can be obtained from the introductory remarks offered at the opening of the ceremonies, October 17, 1930. In part, Dr. C. C. Mierow, president of the college, said:

"On Tuesday, June 10, 1930, we assembled on this spot to break ground for The Shove Memorial Chapel, the first academic building to be erected on the campus of Colorado College since 1914.

"Today we are gathered to participate in the ceremonies connected with the laying of the cornerstone of the Chapel and of certain ancient stones from England.

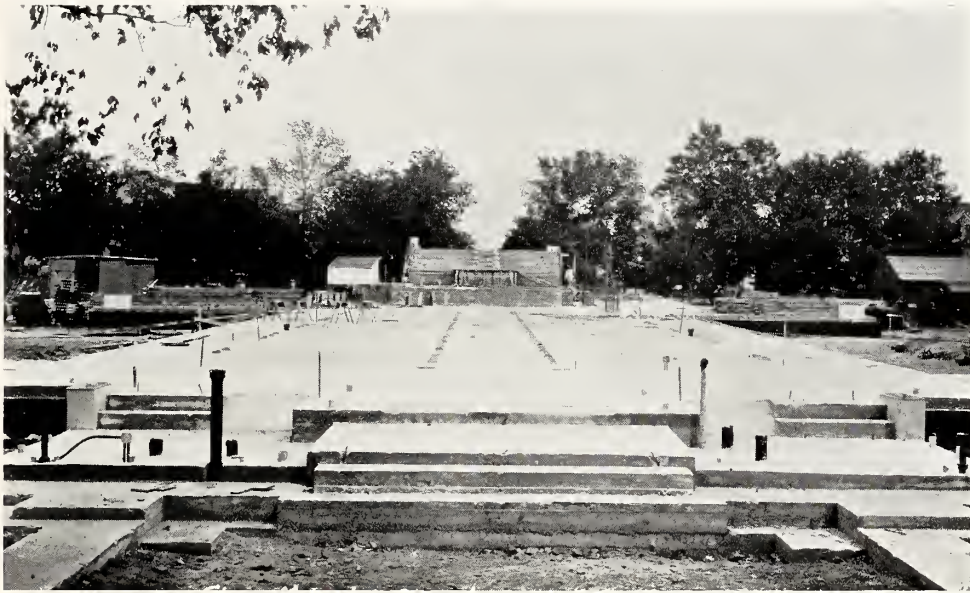

"The cornerstone is to be laid at two o'clock this afternoon at the north-west corner of the building and we trust that all of you who can do so will be present at that time also.

"It will be remembered that this academic chapel building is erected by the College through the generosity of Mr. Eugene P. Shove, who has been for the past eighteen years a member of its Board of Trustees. It is to serve as a memorial to his clergyman ancestors of the past twelve generations.

"In the year of our Lord 1602, a certain Edward Shove came to Winchester Cathedral in England to be ordained to preach the Gospel. From 1602-1615 he was vicar of Leigh Surrey. From 1615-1646 he was Rector of Gatton Surrey. Edward Shove went to Cambridge in 1625, graduating from King's College, Cambridge, in 1629.

"Through the courtesy of the three ancient institutions which I have named and of Oxford University, as well, we have received and are to build into the walls of our own Chapel, stones which once formed part of their buildings.



"Mr. Shove will himself lay the ancient stone from Gatton where his ancestor served as Rector for thirty-one years."

Following this introduction, the ancient stones from Gatton was laid by Mr. Eugene P. Shove. Immediately following this ceremony, Bishop Irving P. Johnson, Episcopal Bishop of Colorado laid the three stones from Winchester Cathedral; King's College, Cambridge, and Christ Church, Oxford.

Following the dedicatory prayer by Bishop Johnson, adopted son of the college and a friend of long standing, addresses were given by Dr. James G. McMurtry, and Bishop Johnson.

Actual laying of the cornerstone was held on the afternoon of the same day, with the Masonic order in charge of the ceremonies—the late Horace H. Mitchell, Most Worshipful Grand Master of the Most Worshipful Grand Lodge of the Ancient Free and Accepted Masons of Colorado, presiding.

Led by the Colorado college band, the Masonic procession marched to the stage for the opening of the event. Following a prayer by the Grand Chaplain, the Rev. Robert Robinson Adams of Denver, the actual laying was completed.



Following the laying of the cornerstone, Dr. Wallace Harper Carver, pastor of the first Presbyterian church, and Grand Orator of the Grand Lodge, spoke in behalf of the Masons.

In part, Dr. Carver said: "As we look into the years before us, we can see great results from the building of this beautiful Temple. As it shall stand here in the center of this campus, and in a prominent place in our city, its spires will ever point God-ward.

"We pray that the Shove Memorial Chapel will lead the countless numbers who shall pass within its portals to make their lives worthy of their day and generation, and be so infused with the spirit of the living God that their lives will be spiritual temples, glorifying God, and serving their fellowmen after the pattern of Him who came 'not to be ministered unto, but to minister,' and thus give their lives in loving service to God and man."

Colorado college is extremely fortunate in having this new chapel, thru the generosity of Eugene P. Shove, trustee of the college since 1912. Only thru the continued and appreciative use of the new building, not only this year but in years to come, can we show our true appreciation of this gift—a long step toward the ultimate goal of a "Greater Colorado college."



CHAPEL NEARS COMPLETION



Campus
activities



PUBLICATIONS



CHAUNCEY BLODGETT, JR.,
Editor

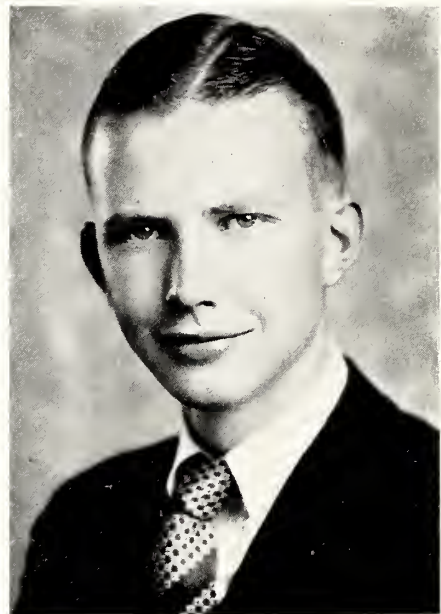

GILBERT RICE,
Manager

THE PIKES PEAK NUGGET

This year the school year book comes out under the editorship of Chauncey H. Blodgett, Jr., and Gil Rice, manager. These two have the assistance of an editorial and managerial staff that perhaps pass the producers of the book in ability.

Ostensibly, the Nugget is the sole property of the junior class, for it originated as such, but for as long as anyone can remember, the book has been the year book of the entire school, and the only reminder that it still morally belongs to the junior class is found in the numbers '32, which appear with regularity almost any place in the book that you might choose to look.

In addition to merely setting down the cold facts of the school year, we have endeavored to temper them with a little sentiment, and have attempted to make it possible to read between the lines and see something of college life that we cannot put down in words and figures.

The editor and manager take this opportunity to thank their respective staffs for the wholehearted co-operation and the large amount of time that each has given toward this year book—and without which its production would be impossible.

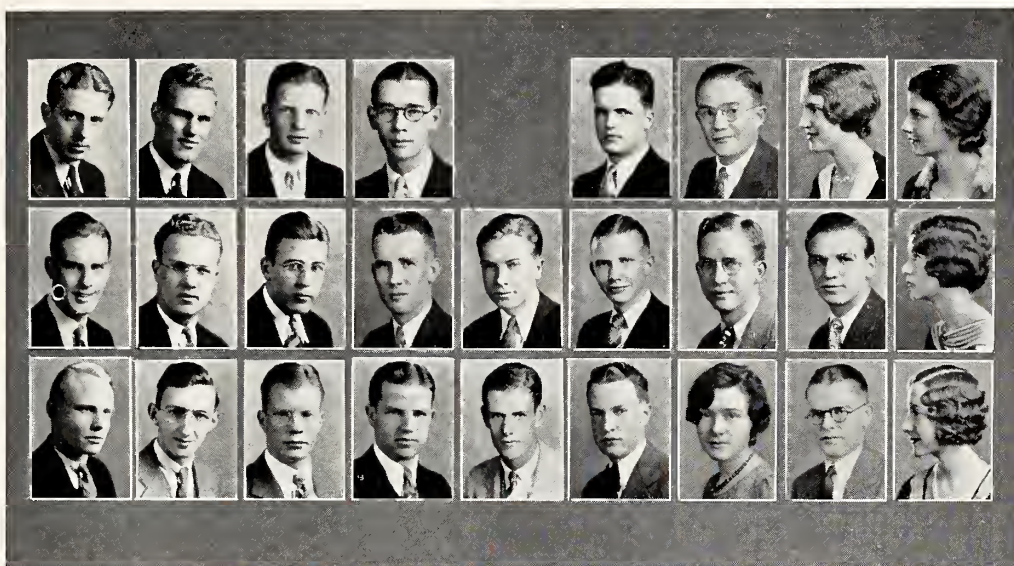

Top Row—GIESECKE, HIBBARD, ROLLINS, MURRAY, MORRISSEY, JANUARY, EASTON, KENT.

Second Row—J. CRUZAN, MIDDLESTETTER, GRANT, PETERSON, RUSSELL, RICE, CHAPMAN,
DE HOLCZER, MACMILLAN.

Third Row—ANDERSON, COCHRAN, FISHER, SHEEHAN, BLODGETT, WILLIE, LILLEY, ELLIS,
EDWARDS.

EDITORIAL STAFF

Chauncey H. Blodgett, Jr.—*Editor*.

Margaret Heyse, Ruth Edwards, Patsy Raney—*Organizations*.

Bill Anderson, Bob Hibbard, Marvin Russell—*Sports*.

Lewis January, James Barr—*Administration*.

Marion MacMillan, Virginia Easton, Kenneth Gloss, John Cruzan—*Classes*.

Howard Goff—*Photography*.

Al Giesecke, Earl Cochran—*Art*.

BUSINESS STAFF

Gil Rice—*Business Manager*.

ASSISTANT MANAGERS

Dick Grant, Bob Sheehan, Marvin Russell, Atley Chapman, Bob Rollins,
Ralph Smith, Jack Miller, Pat Morrissey, Marion MacMillan, Elberta Gooch.

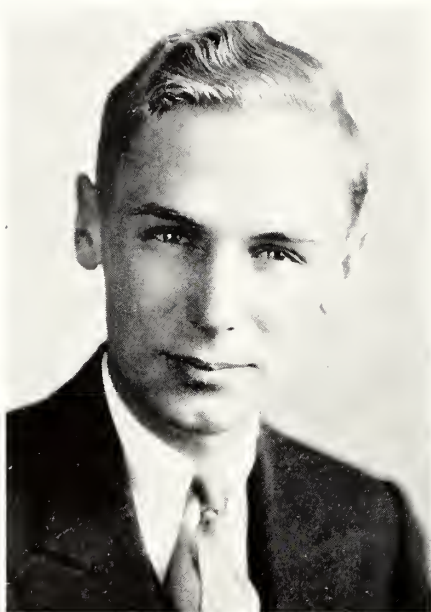

JAMES KEYSER
Editor



FRANK DENTAN
Manager

COLORADO COLLEGE TIGER

This is the second year that the *Tiger*, weekly publication of the college, has been issued in the form of a news magazine.

It has been the concerted effort of this year's staff to lead all student opinion, to include all campus organizations, and to foster cooperation among all campus activities without being disloyal to the college administration.

An earnest attempt has been made to keep the paper clean and up to the highest standard. That this has been accomplished may account in great measure for the fact that the *Tiger* received fourth place in the Rocky Mountain Intercollegiate Press Association rating.

Each spring the editor and manager are elected by the associated students' council, the other members of the staff being chosen in the fall. Anyone interested in working on the college paper is encouraged to do so,—the only requirement being faithfulness in completing assignments.



Top Row—GOODSELL, HADFIELD, NICHOLS, R. SMITH, PETERSON, ECKLES, SCHMIDT, GREGORY.

Second Row—HIBBARD, REID, CRONK, KEYSER, MACDONALD, BAKER, BLODGETT, JANUARY, CHAPMAN.

Third Row—COCHRAN, DOYLE, D. SMITH, ROLLINS, PRICE, BARR, SHORT, BAYLIS, KIRK.

Bottom Row—ERICKSON, SHEEHAN, CHASE, SPILLER, DENTAN, STROUP, RUSSELL, GRIEBEL, SCHIDDEL.

Editor, Jim Keyser

Editor in charge of Sports, Hugh Baker

Associate, Arthur Baylis

Managing, Marvin Russell

Desk, Edgar Gregory

Cartoons, Earl Cochran

Feature, Richard Ellison

Exchange, Fred Nichols

Office Assistant, Irene Short

Reporters: Helen Goodsell, Lewis January, Dorothy Smith, John Hadfield, Bob Hibbard, Ralph Smith, Miller Stroup, Barney Griebel, Juan Reid, Jack Kurie, George Kirk, Norma Holmquest, Rosie Azar, Rosallie Spiller, Bob Rollins, Bill Baker, and James Barr, Chauncey Blodgett, Jr.

Managerial Staff: Frank Dentan, manager.

Assistants: John Erickson, Harry Peterson, Bob Doyle, and Nelson Brown.

Circulation Manager: Bob Sheehan.

Assistants: John Hoepner, Park Eckles, Tommy Schmidt, La Mar Price, Alfred Cronk, Atley Chapman, and Norman Chase.

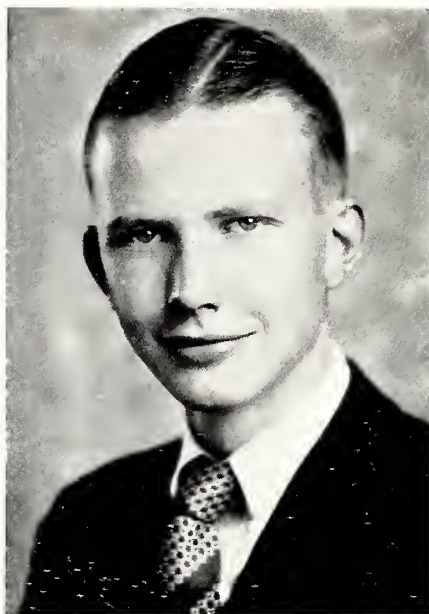

GILBERT RICE

STUDENT HANDBOOK

Every fall this compact, newsy little booklet is presented to all students of Colorado college, with all the revisions necessary to keep it up to date.

Altho primarily for the incoming frosh, it serves the old students as an excellent reminder of C. C. rules and traditions, as well as giving the school calendar and various directories.

Gil Rice, manager of the Nugget, was the man chosen by the publications committee to edit this year's handbook—which he has done with no profit to himself, and consequently at less cost to the student body.



ACTIVITIES



HOMECOMING

Drawn out by the summer weather and with the hope of seeing the old cronies again, several hundred Colorado College grads returned to their Alma Mater to chew the rag and to meet again the old friends of college days,—and to see the Tiger face his traditional enemy, Colorado University.

The Homecoming celebration opened Friday night with a big barbecue in Cossitt stadium under the auspices of the officers of the Sophomore and Freshman classes. Following the eats a short program of tap dancing and songs was presented by the yearling class.

On Saturday morning the usual Homecoming parade was staged stirring up pep for the game.





HOMECOMING

Even the Boulder game was a success and although beaten by one point 14-13, everyone went home feeling that the Silver and Gold was lucky to eke out a victory over the fighting Tiger squad.

Following the game President and Mrs. Mierow held open house for the returning alumni and friends of the college. Well over a hundred attended the alumni luncheon at Bemis Hall at which time it was announced that Mr. E. P. Shove had donated an additional one hundred thousand dollars for the maintainance of the Shove Memorial Chapel. With all of the fraternity houses decorated the campus had the celebration aspect. Society breakfasts and fraternity buffet suppers were also in order and in every way the annual Homecoming celebration was a success.





MAGNA PAN PAN

The annual Magna Pan Pan was presented to the student body just before the Christmas vacation. This year's Pan Pan was managed by Ralph Smith and he deserves a lot of credit for the wonderful way that the vaudeville was put on.

The various acts were full of fine amateur drama, exciting situations, and laughs, and the vaudeville was well worth the nominal admission price that was charged to defray expenses.

Kappa Sigma presented "Mortgaged Love," a vivid portrayal of the old farm and villain story. Beta Theta Pi put on the "Shooting of Dan McGrew" and received its share of the laughs. "Little David" was presented by the Phi Delt. This novel act was taken from "Green Pastures." The Minervas gave "Spanish Goulash" with a bull fight as the main feature.

First prize was given to the Phi Gams in the fraternity division with the Crescent Club taking the prize in the society division.



GREEK PLAY

On May 28th and June 7th at Cogswell Theater, the annual Greek play, sponsored by Eta Sigma Phi National Classical Fraternity was presented. The Greek tragedy "Andromache" was the play chosen.

THE CAST

<i>Andromache</i>	MARY STRACHAN
<i>Maid</i>	MELBA ADAMS
<i>A Phithian Woman</i>	HARRIET FLOYD
<i>Hermione</i>	HELEN NELSON
<i>Menelaus</i>	STEWART WILSON
<i>Peleus</i>	JERRY COGAN
<i>Nurse of Hermione</i>	EFFIE GILBERT
<i>Orestes</i>	JAMES DODSON
<i>A Messenger</i>	NAT WALKER
<i>Thetis</i>	EMMALOU MCBROOM
<i>Director</i>	DR. H. E. MIEROW
<i>Manager</i>	JAMES DODSON
<i>Assistant Manager</i>	NAT WALKER
<i>Costumes</i>	MISS DOROTHY BREEZE



JUNIOR FARCE

Between the first and second semesters the junior class presented to the student body "Nothing But the Truth." This was their annual farce and was one of the best dramatic productions of the year. Mildred Strachan and Bruce Gray took the leads and kept the audience in an uproar during the whole performance. Fran Willis, Wayne Campbell, Ken Pomeroy, and Joe Mereer also gave the crowd many a laugh.

The proceeds of the Farce were given to the Class. This year's farce was managed by Harry Peterson.



Top Row—METZLER, VESSEY, KURIE, DODSON, BENNETT, GREGORY.
Second Row—BAYLIS, COPELAND (*Coach*), BROWN, VANDERVLIT.

DEBATING

Completing one of the most successful forensic seasons in the history of the school, a squad of four men from Colorado college last Spring engaged in debate with teams of the leading schools of the country. This trip, the longest and most extensive ever undertaken by a Colorado squad, put debating as done by the Tigers on a new high plane comparable to that found anywhere in the United States.

The schedule this year called for a heavy home program, leaving little opportunity for foreign conquests. Participation in six conference debates and an equal number of outside meetings has kept the squad busy.

The Colorado Debate Conference held during the first week in March in Greeley saw a squad of ten men representing Colorado College. The increase in interest in debate work in the past few years has been very noticeable here, and this year's large squad gives nothing but the brightest outlook for future work in this field.

THE SQUAD

PROFESSOR WILLIAM D. COPELAND.....		<i>Coach</i>
PROFESSOR JAMES LLORENS.....		<i>Acting Coach</i>
ARTHUR E. BAYLIS.....		<i>Manager of Debate</i>
ROLAND ANDERSON	EDGAR GREGORY	PATRICK MORRISSEY
NELSON BROWN	JACK KURIE	HAROLD REED
CLIFFORD VESSEY	NIEL WILLETT	HALBERT CRUZAN
JAMES DODSON	THOMAS SHORT	WAYNE CAMPBELL
CARL MAYNARD	HARTLEY MURRAY	



THE COLONIAL BALL

The Colonial Ball, this year under the general direction of Virginia Easton, is an annual event on the social calendar under the auspices of the women of the Sophomore class.

The ball is a tradition of some 34 years, and for some time was only for hall girls, but is now open to all women of the college. The affair is held in Bemis commons, and a dinner usually precedes the dancing.

The feature of the evening, the Minuet, was presented by 16 girls selected from the second year class. Appropriate costumes were worn. Those in the dance this year were Ruth Macdonald, Mary Agnes Wehrle, Olive Bradley, Edwina Creighton, Margaret Johnson, Anebel Ohrstedt, Maryana Sackett, Patsy Raney, Marjorie Gilbert, Norma Holmquest, Georgia Pickett, Rose Helen Torbit, Louise Buckley, Janet Fisher, Annie Mary McAnn, and Margaret Wolever.

Committees planning for the event were headed by Carol Collier, Jane Hedrick, Mary Elizabeth Pitts, Marjorie Gilbert, Ruth Macdonald, Patsy Raney, and Norma Holmquest.



DRAMATICS

Last year's Nugget states that "Dramatics, under the direction of Arthur G. Sharp, Jr., took a new lease on life." If they took a new lease on life last year, they bought it this year, for not only did Koshare and the school stage over a half dozen plays of major proportions, but Colorado college was one of a dozen schools from all over the country invited to take part in the annual tournament conducted by Northwestern University. This last honor alone is indicative of the growth in dramatics that has taken place.

Altho the tournament play, "The Return of Private Krutch," by T. C. Tate and Mr. Sharp, failed to win the trophy, Miss Mary Strachan was awarded a gold medal as the most finished amateur actress in the tournament.

"Nothing but the Truth," the Junior Farce, and "Lady Windermere's Fan," played to raise money to send Koshare to the Northwestern meet, both played to packed houses.

A homecoming play was offered, as well as one at Christmas, "Eager Heart," an annual production. As a final offering, three one act plays were given early in April to raise additional money for the trip to Evanston.

Bus Peterson acted as business manager on many of the plays, with Charles Armstrong, Kenneth Peterson, Bob Sheehan, and Humphrey Saunders managing the stage work.

LIGHTNIN'

By FRANK BACON AND WINCHELL SMITH

October 15 and 16

<i>Lightnin' Bill Jones</i>	Bruce E. Gray
<i>John Marvin</i>	John Cruzan
<i>Raymond Thomas</i>	Loren Chaney
<i>Lemuel Townsend</i>	Ralph Smith
<i>Rodney Harper</i>	Robert Sheehan
<i>Everett Hammond</i>	James McElvain
<i>Nevin Blodgett (Sheriff)</i>	Joseph Mercer
<i>Oscar Nelson</i>	Wayne Campbell
<i>Fred Peters</i>	Harry Peterson
<i>Walter Lennon</i>	Bruce Hotchkiss
<i>Zeb Crothers</i>	Paul Richards
<i>Liveryman</i>	Robert Short
<i>Mildred Buckley (Millie)</i>	Dorothy Smith
<i>Mrs. Bill Jones</i>	Mollie Marriage
<i>Mrs. Margaret Davis</i>	Anna Killian
<i>Mrs. Harper</i>	Lona Druehl
<i>Fredda</i>	Sally Tompkins
<i>Emily Jarvis</i>	Weltha Foster

LADY WINDERMERE'S FAN

By OSCAR WILDE

March 11 and 12

<i>Lord Windermere</i>	Ralph Smith
<i>Lord Darlington</i>	Jack Lasley
<i>Augustus Lorton</i>	Joe Mercer
<i>Cecil Graham</i>	William Haney
<i>Mr. Dumby</i>	J. Norman Bennett
<i>Mr. Hopper</i>	Paul Richards
<i>Parker</i>	Charles McGrory
<i>Gentlemen</i>	{ John Hadfield Vern Eastman Park Eckles
<i>Lady Windermere</i>	Margaret Chrissman
<i>Mrs. Erylne</i>	Mary L. Strachan
<i>Dutchess of Berwick</i>	Laura-Eloise Lilley
<i>Lady Agatha Carlisle</i>	Rosalind Spiller
<i>Lady Plymdule</i>	Margaret Kunsmiller
<i>Lady Jeddburgh</i>	Suzanne Walker
<i>Lady Stutfield</i>	Rosella Burbank
<i>Ladies</i>	{ Dorothy Smith Mary Gallagher Irene Short Ruth Edwards Bertha Maxeiner

THE RETURN OF PRIVATE KRUTCH

By T. C. TATE AND ARTHUR G. SHARP, JR.

<i>Liese</i>	Mary L. Strachan
<i>Dietrich</i>	Bruce E. Gray
<i>Karl</i>	C. F. Humphrey Saunders
<i>Sergeant</i>	Jack Lasley
<i>Two Soldiers</i>	{ Joe Mercer Juan Reid

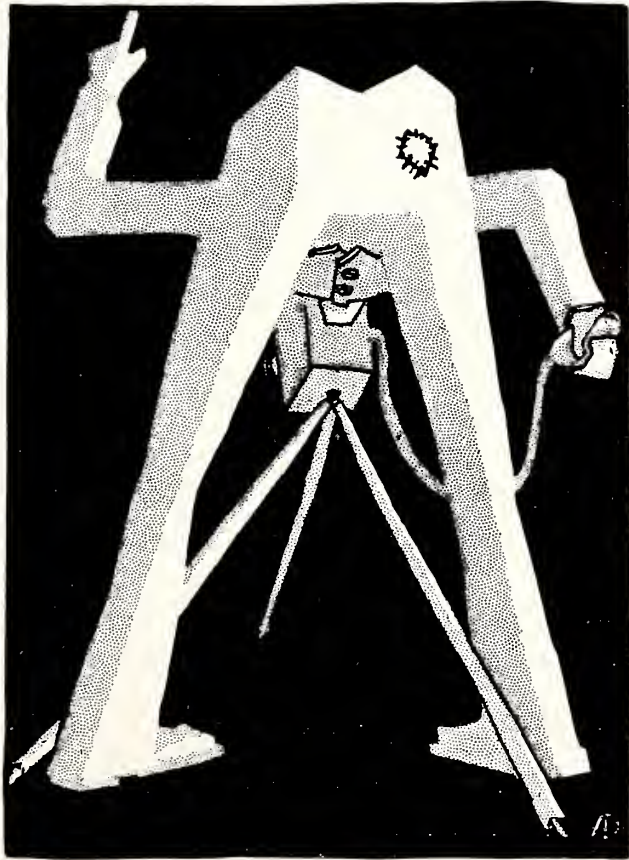

PICTORIAL

Forestry Camp; passing a cold evening; cuttin' wood; entrance to "Camp Colorado."



The Frosh take to the air;
enjoying the weather and the
"Tiger"; a few of the boys;
mail from home and a bill; a
prominent publisher distributes
his masterpieces.



The Fijis root for Notre Dame;
but he came back to be presi-
dent of the Freshmen class;
and oh those stogies; casting
an eye on the daily gossip;
assembly?

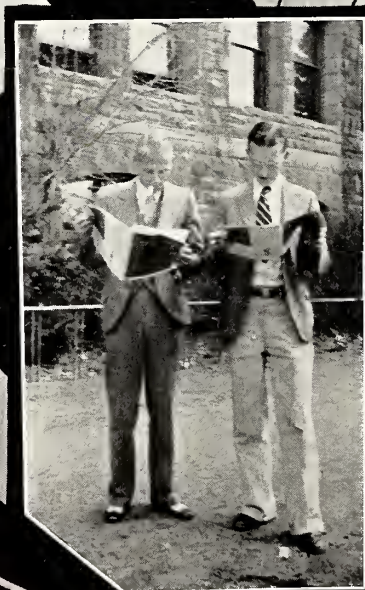

A campus scene; a couple of woodticks; oh, well, love makes the world topsy turvy anyhow; three reasons why the "Woog-lins" didn't win the scholarship cup; the long and short of it.



Football, D. U. breaks the jinx;
behind the scenes; to keep the
Beta homefires roaring; caught
strolling; the Fiji house
at Homecoming.



"Pom" goes for a ride; manager
and editor get to work; "Hap"
(with the sweater) and the lion
get chummy; children must
play; Nowels turns
domestic.

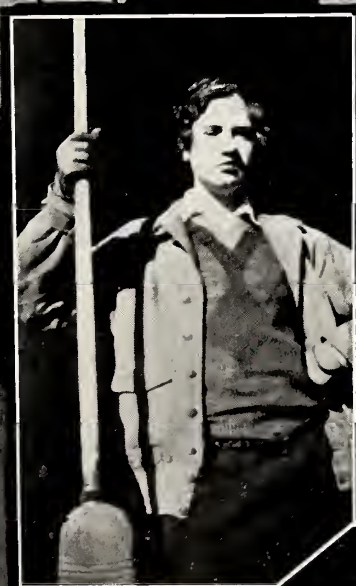

Taking life easy; who ever
thought MacMillan would
grow up to have a steady?
Reid needs to be warned; Pitts
stops to pose; pals.



Who'd ever thought they could
ski; Phi Delt float; "Wooglin"
pledges; Deacon Jr.; a fair
colonial dame.



Homecoming parade; meal time
—bean time—at forestry camp;
up rolls the "Tiger" and
Dentan; stopping in for a
"coke"; Baker (with book
under the arm) and
another owl.



Scene of many a good time;
the editor's room and a couple
of the many Kappa Sigs; W.
A. A. float; Chamberlin backs
up to a post; Rice (cracked
species) man of affairs.



Roebke—not studying—writing
home for money; forestry camp,
Prof. Wagar and Kase; Taking
advantage of the spring weather;
Goodsell on the rocks; And
he—grew up to be mamma's
little man?

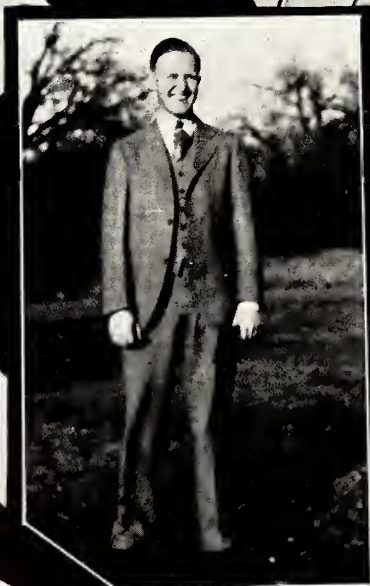

Inter-fraternity track meet.



Homecoming barbecue; Frosh
dancers; a few of the songsters;
spooks an' 'nything; an out-
side 'phone booth a la Chic
Sale and the four Freshmen;
Just a posin'.

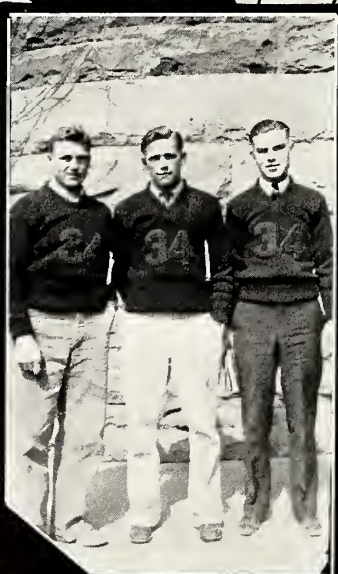





MISS NADINE KENT
First Beauty Honors



MISS KATHERINE HERBERT
Honorable Mention



After the judging of the beauties at the Junior Prom had ended in a tie among five contestants, the pictures were sent to Rudy Vallee for final judgment.

Mr. Vallee selected the foregoing girls as the outstanding beauties of the campus. These pictures, with the judge's decision and initials signed on them, were presented to the winners at student assembly on the day the Nugget was issued.





organizations



FRATERNITIES

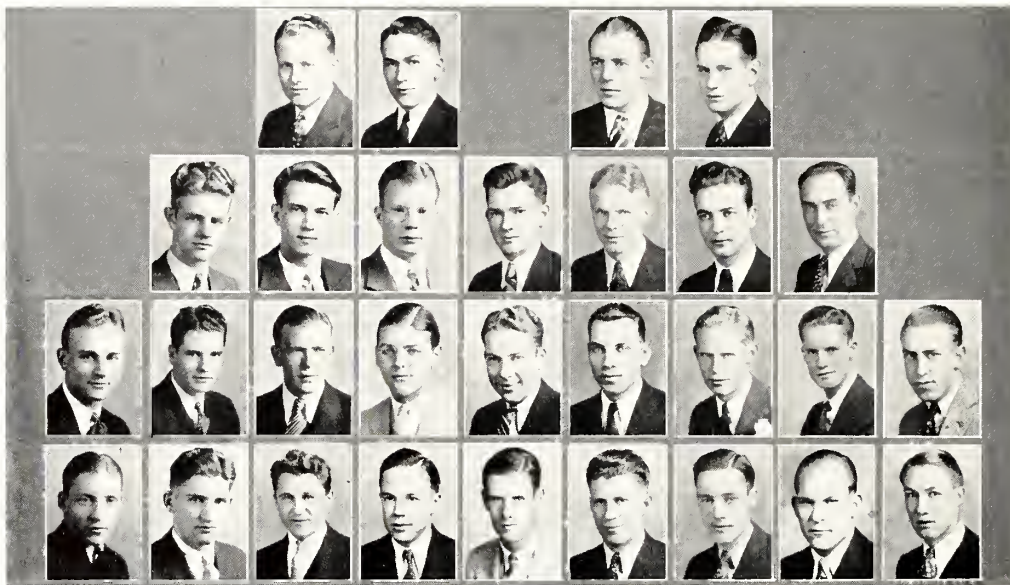

Top Row—CONOVER, SCHMITT, R. JONES, HATCH.

Second Row—BULL, VESSEY, FISHER, CRAFT, SCHMIDT, WILGUS, HILL.

Third Row—INGRAHAM, TUCKER, REA, D. SMITH, BAYLIS, MCCLURG, THURSTON, D. COIT, WARNING.

Bottom Row—L. JONES, POMEROY, KINTZ, ROHRER, BLODGETT, HUNT, L. COIT, PRICE, HARTER.

KAPPA SIGMA

Founded at University of Virginia, 1869

Beta Omega Chapter founded at Colorado College, 1904

Colors—Scarlet, White, and Green

Flower—Lily of the Valley

MEMBERS IN FACULTY

President C. C. Mierow

W. D. Copeland

H. E. Mierow

ACTIVE MEMBERS

'31
Heman Bull
Darwin Coit
Maurice Griffith
Harold Ingraham
John Thurston
DeWitt Tucker
Tom Jones
Raymon Hayden
Clifford Vessey
Don Warning
Charles Wilgus

'32
Roland Anderson
Arthur Baylis
Chauncey Blodgett, Jr.
Field Bohart, Jr.
Paul Conover
Jack Fisher
Dale Harper
Oliver Hill
Lyle Jones
Hilary Mosley
Harold Rea
Joe Rohrer
Louis Yard

'33
Lincoln Coit
E. Vaiden Hunt
Ralph Jones
Jack Kurie
Clay Pomeroy
Virgil McClurg
Fred Schmidt
Byron Whaley
Ralph Dial

'34
Don Smith
John Craig
Richard Harter
Byrl Hatch
Frank Jamison
Jack Kintz
LaMar Price
Tommy Schmitt
James Craft
Willie Follensbee
Kenneth Gloss



Top Row—SCHNURR, FRIES, RICHARDS, DOYLE, VANDEMOER, WALTON, RUSSELL, WEAVER.
 Second Row—RENKEN, J. REID, BOOTHE, ZIMMERMAN, KEYSER, THOMAS, WILLIE, ECKLES, KASE.
 Bottom Row—SANTRY, ZIEGLER, ERICKSON, THORNE, M. REID, ROLLINS, CHAPMAN, KIRK, GRIEBEL.

SIGMA CHI

Founded at Miami University, 1855

Beta Gamma Chapter Founded at Colorado College, 1905

Colors—Blue and Old Gold

Flower—White Rose

ACTIVE MEMBERS

'31	'32	'33	'34
Jim Keyser	Robert Doyle	Ben Zimmerman	Atley Chapman
George Kase	Juan Reid	Paul Richards	Carl Carlson
Marion Weaver	Walter Slocum	Kenneth Renken	George Kirk, Jr.
	Ralph Heter	Raymond Fries	Robert Rollins
	John Vandemoer	Henry Willie	Park Eckles
		William Thomas	Joe Boothe
		Marvin Russell	Robert Reid
		John Erickson	Elmer Griebel
		Daniel Santry	
		Clark Schnurr	

PLEDGES

Bruce Hotchkiss	Bradley Thorne	Mervin Ziegler	Bus States
	Harold Crouch		



Top Row—ANDERSON, SAUNDERS, HADFIELD, WEIDMAN, NICHOLS, LASLEY, E. STARBUCK.
Second Row—N. BENNETT, VAN DYKE, MATHIS, J. BENNETT, RUTTERFORD, MIDDLESTETTER,
 HENRITZE, SLATER, GLIDDEN.
Bottom Row—VANDERHOOF, HEANEY, HIBBARD, RICHARDS, C. COGAN, W. BAKER, MURRAY,
 L. STARBUCK, ELLIS.

PHI GAMMA DELTA

Founded at Washington and Jefferson, '1848

Chi Sigma Chapter founded at Colorado College, 1908

Color—Royal Purple

Flower—Purple Clematis

MEMBERS IN FACULTY

Arthur Sharp, Jr.

Ralph J. Gilmore

Guy Albright

Earl H. Clark

ACTIVE MEMBERS

'31
 William Van Dyke
 Humphrey Saunders
 Lloyd Ellis
 Jack Lasley
 Bill Hinkley

'32
 Bill Anderson
 Charles Cogan
 Russell Henritze
 Elvis Starbuck
 Leon Starbuck

'33
 Barrett Griffith
 Hugh Baker
 Steve Allison
 Bill Baker
 John Bennett
 Jean Lague
 Hartley Murray
 Fred Nichols
 Bob Stillman
 Harold Wiedman
 Russ Sabo
 Birt Slater
 Charles Rutterford

'34
 Edwin Baker
 John N. Bennett
 Jack Bohon
 Don Glidden
 John Hadfield
 Jack Heaney
 Bob Hibbard
 Roland Mathis
 Gale Middlestetter
 Kenneth Richards

PLEDGES

Fred Manley

John Mihalick

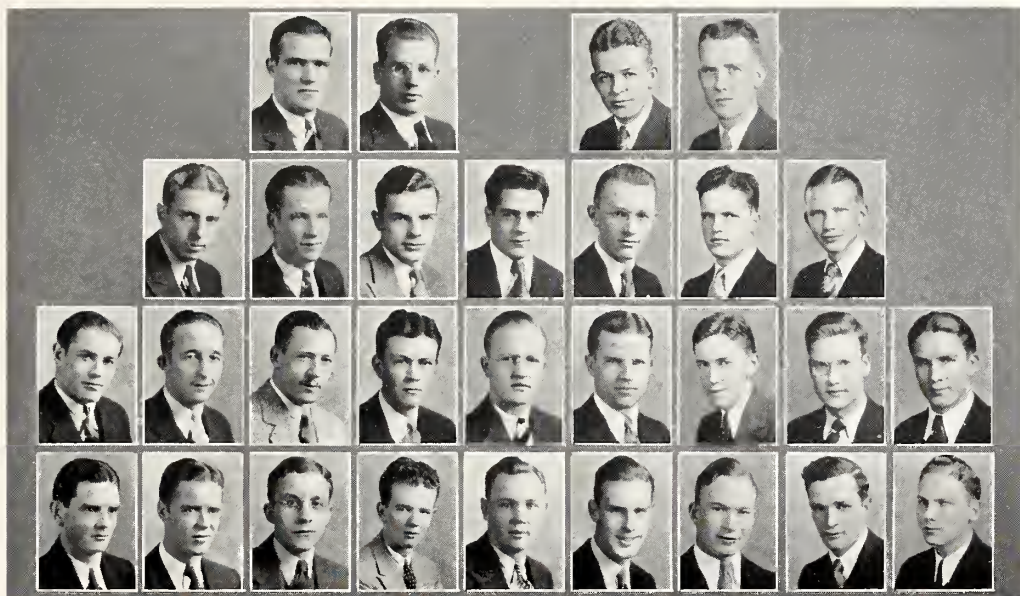

Top Row—IRWIN, MCGRORY, CROUCH, PETERSON.

Second Row—GIESECKE, CHASE, H. CRUZAN, POMEROY, MAYNARD, MORRISSEY, RICE.

Third Row—CHILCOTT, SEVITZ, BURNO, R. SMITH, NOWELS, SHEEHAN, HUDDLESTON, MILLER, STAPLETON.

Bottom Row—POE, SHONSBY, WOOD, JENCKS, CRONK, J. CRUZAN, MATHESON, BEATTY, PADDOCK.

BETA THETA PI

Founded at Miami University, 1839

Colors—Blue and Pink

Flower—Rose

'31
Albert Giesecke
Charles Irwin

'32
Bob Shonsby
Ed Burno
Jack Sherk
Trellyen Nowels
Harry Peterson
Bob Sheehan
Kenneth Pomeroy
Winthrop Crouch
Clifford Goodson
Charles McGrory
Arthur Kelly
Burton Paddock
Gil Rice
Harry Matheson

'33
William Beatty
Halbert Cruzan
Everett Stapleton
Ralph Smith
Jack Miller
Don Sevit

'34
Norman Chase
Carl Chilcott
John Hoepner
Dave Huddleston
Wilbur Jencks
Orville Hawver
Carl Maynard
Patrick Morrissey

PLEDGES

Alfred Cronk

John Cruzan

Edward Coe

Rollin Poe

Alfred Stroman



Top Row—MARTIN, D. SCOTT, R. MERRITT, McELVAIN, SHORT, GRAY, ROEBKE, ROARK,
DE HOLCZER.

Second Row—W. HANEY, KNODEL, GRANT, REINKING, T. SCOTT, MERCER, EASTMAN, PARKER,
YOUNG.

Bottom Row—CAMPBELL, HARDY, BARFIELD, D. MERRITT, D. HANEY, DEUTSCH, JANUARY,
JASPER, MAGRUDER.

PHI DELTA THETA

Founded at Miami University, 1848

Colorado Beta Chapter Founded at Colorado College, 1913

Colors—Azure and Argent

Flower—White Carnation

MEMBERS IN FACULTY

Coach William T. Van de Graaff

'31
Ralph Merritt
Henry Roebke

'32
Wayne Campbell
Bruce Gray
William Hancy
Edgar Hartmann
James Magruder
Guy Martin
Dale Merritt
Joseph Mercer
Harvey Reinking
Thomas Scott
Fred Short
Richard Young

'33
Marion Deutsch
Vernon Eastman
Richard Grant
Don Haney
Lewis January
Frank Jasper
Walter Knodel
James McElvain
Robert Roark
David Scott
Ladislaus deHolczer
Kendrick Stone

'34
Ormond Cox
William Parker
Niel Willet

PLEDGES

Jack Barfield
Dennis Foley

Ray Hardy
Walter Smith



Top Row—VEEDER, AYERS, RAY, ARMSTRONG, STROUP, GREGORY.
Second Row—COCHRAN, BURSHEARS, WERSHING, MILES, ROW, TUBMAN, CRAIG, ALSBURY, WESTESEN.

DELTA ALPHA PHI

Founded at Colorado College, 1924

Colors—Silver and Green

Flower—Carnation

MEMBERS IN FACULTY

Dean Hershey

Frank Okey

Henry Mathias

'31
 Charles Armstrong
 Harold Westesen
 Robert Row
 John Veeder
 Richard Tubman

'32
 James Craig
 Earl Cochran
 Winthrop Martin
 Gerald Miles
 Alonzo Hartman

'33
 Sherburne Ayers
 Gilbert Alsbury
 Francis Burshears
 Harold Cotner
 Edgar Gregory
 Henry Wershing
 Thomas McCrory
 James Turner
 Miller Stroup
 John Langum
 Basil Tipton
 James Waddell

'34
 Ralph Wilson
 Robert McKinley

PLEDGES

Charles Cantrell

Bertrand Gillespie

Allison Ray

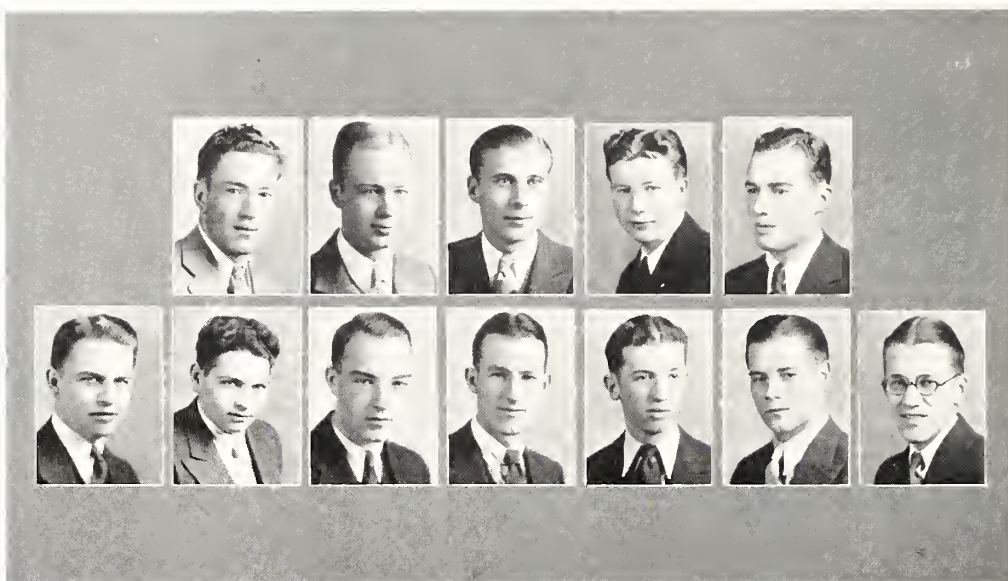

Top Row—BRADSHAW, ESCH, RIDGE, McSHANE, HARDING.

Bottom Row—VANDERVLiet, JONES, WILSON, SNYDER, MARCHETTI, OWENS, BEACH.

PI KAPPA ALPHA

Founded at University of Virginia, 1868

Beta Rho Chapter founded at Colorado College, 1920

Flower—Lily of the Valley

Colors—Garnet and Gold

MEMBERS IN THE FACULTY

Paul Boucher

Howard Olson

ACTIVE MEMBERS

Ivan Ridge, '31
 Jack Schneider, '32
 Bert Vandervliet, '32
 Robert Short, '32
 Sidney Harding, '33
 Joseph Esch, '32
 Lyman Houghton, '33
 Fred Jones, '33

Kent Ehrman, '34
 John Bradshaw, '34
 Winston Moore, '34
 Richard Beach, '34
 Russell McShane, '34
 Roy Wilson, '34
 Owen Owens, '33
 Edwin Marchetti, '33



Top Row—REINKING, TUCKER, HENRITZE, BAYLIS, WEAVER.

Bottom Row—GIESECKE, POMEROY, MILES, VANDERVLIT, RIDGE, GRAY, CROUCH, ROW, WILGUS.

INTER-FRATERNITY COUNCIL

The Inter-Fraternity Council, composed of two representatives from each fraternity on the campus and two faculty members, has charge of all questions concerning fraternities such as pledging, intra-mural sports, and intra-mural functions.

KAPPA SIGMA

DEWITT TUCKER

ARTHUR BAYLIS

SIGMA CHI

MARION WEAVER

JUAN REID

PHI GAMMA DELTA

WILLIAM HINKLEY

RUSSELL HENRITZE

PHI DELTA THETA

HARVEY REINKING

BRUCE GRAY

BETA THETA PI

ALBERT GIESECKE

WINTHROP CROUCH

PI KAPPA ALPHA

IVAN RIDGE

BERT VANDERVLIT

DELTA ALPHA PHI

ROBERT ROW

EUGENE MILES





SOCIETIES



Top Row—STEPHENS, MELIS, MACDONALD, HEDRICK, SHERMAN.
Second Row—PREWETT, M. WILLIS, BUCKLEY, HARRIS, WEHRLE, PERKINS, EASTON
Bottom Row—SHARER, GRAGG, HOOPER, FULLER, GRETZINGER, IRWIN, ENGEL, PRATHER, HILSWICK.

MINERVA

Founded at Colorado College, 1891

Colors—Blue and White

Flower—White Rose

MEMBERS IN FACULTY

Dorothy Graves

Louise Kampf

Amanda Ellis

ACTIVE MEMBERS

Virginia Easton, '33

Genevieve Engel, '31

Betty Fuller, '31

Mary Gallagher, '32

Margaret Gragg, '31

Marion Gretzinger, '32

Helen Hooper, '33

Grace Perkins, '31

Garland Prather, '32

Margaret Prewett, '32

Velma Rose, '32

Martha Catherine Sharer, '33

Margaret Southmayd, '31

Marian Weinberger, '32

Jane Whitecraft, sp.

Matilda Willis, '31

Frances Willis, '32

Louise Hilswick, '31

Marie Benning, '32

Louise Buckley, '33

Jane Hedrick, '33

Martha Irwin, '33

Ruth Macdonald, '33

Margaret Melis, '33

Mary Agnes Wehrle, '33

Louise Sherman, '33

Wilmoth Harris, '31

Ruth Stephens, '33



Top Row—BURBANK, PIPKIN, SECHRIST, JOHNSON, FREUDENBERGER,
GERAGHTY, BLOOM, GILBERT.

Bottom Row—HAGEMEYER, WINSHIP, WRIGHT, COLLIER, WILEY, PATTERSON,
BRADLEY, FUSON, POWELL.

CONTEMPORARY

Founded at Colorado College, 1899

Colors—Red and White

Flower—Carnation

OFFICERS

VIRGINIA PATTERSON, *President*

MARY BLOOM, *Secretary*

JESSIE FUSON, *Vice-President*

ELSIE WINSHIP, *Treasurer*

MEMBERS

Mary Bloom
Olive Bradley
Virginia Freudenberger
Jessie Fuson
Gladys Geraghty
Marjorie Gilbert
Marie Hagemeyer

Jean Johnson
Virginia Patterson
Charolotte Pipkin
Katherine Powell
Bernice Sechrist
Marifrances Vollmer
Lewis Wiley

PLEDGES

Rosella Burbank
Carol Collier

Edwina Creighton
Marie Hoag



Top Row—HORAN, LINDLEY, WATTS.

Second Row—DORLAC, BLOTZ, LOWELL, PITTS, M. SMITH, STRACHAN, BRADFIELD.

Bottom Row—M. HERBERT, CONROY, CHAMBERLIN, CRISSMAN, KILLIAN, A. SMITH, K. HERBERT, MOORE, SEEBACH.

HYPATIA

Founded at Colorado College, 1903

Colors—Green and White

Flower—Daisy

OFFICERS

JANE LOWELL, *President*

ADDA SMITH, *Secretary*

LORNA DORLAC, *Vice-President*

CONSTANCE POSTLETHWAITE, *Treasurer*

MEMBERS

Edith Blotz
Katherine Herbert
Marguerite Lindley
Maxine Moore
Lois Seebach
Marguerite Smith
Mildred Strachan
Eleanor Watts
Dorothy Chamberlin

Isabel Conroy
Margaret Crissman
Martha Herbert
Margaret Killian
Mary Elizabeth Pitts
Marian Tibbs
Jean Horan
Margaret Bradfield
Elberta Gooch



Top Row—EDWARDS, STRACHAN, JOHNSON, TURNER.

Bottom Row—CURTIN, SEVIER, BROWN, ROEBKE, HULTMAN, GRIFFIN, WILLIAMS, LILLEY, HIGGINBOTTOM.

ZETALETHIAN

Founded at Colorado College, 1926

Colors—Lavender and White

Flower—White Chrysanthemum

ACTIVE MEMBERS

Mary Strachan, '31
Geraldine Williams, '31
Margaret Johnson, '33
Helen Frances Hultman, '32
Mary Sevier, '31
Carol Edwards, '31
Clydette Higginbottom, '31
Mildred Hazlett, '31

Lillian Turner, '32
Vesta Curtin, '32
Margaret Rhoads, '34
Betty Sweetman, '32
Lucille Smith, '31
Lois Brown, '31
Laura-Eloise Lilley, '33
Harriet Kingsley, '32

Ruth Griffin, '31



SEVIER, WILEY, WATTS, LINDLEY, PATTERSON, HULTMAN, ENGEL, SEEBACH.

INTERSOCIETY COUNCIL

The Intersociety Council is composed of two representatives from each of the four societies on the campus, the president of the Associated Women Students organization, and an advisory member.

OFFICERS

LOIS SEEBACH, *President*

LEWIS WILEY, *Secretary*

MEMBERS

Contemporary—Virginia Patterson, Lewis Wiley.

Hypatia—Marguerite Lindley, Eleanor Watts.

Minerva—Velma Rose, Genevieve Engel.

Zetaethian—Mary Sevier, Helen Hultman.

Advisory Member—Mrs. W. Lewis Abbott.

Ex-Officio Member—Mary Strachan.



NK

HONORARY



TUCKER, BROWN, EDWARDS, SECHRIST, DENTAN, GILLEN, WILLIAMS, HANSMAN, PERKINS.

PHI BETA KAPPA

Founded at William and Mary College, 1776

Established at Colorado College, 1904

MEMBERS IN FACULTY

Martha Belschner
Edith C. Bramhall
Amanda Ellis
Ralph J. Gilmore
E. D. Hale
A. B. Hulbert

Charles T. Latimer
James G. McMurtry
Charles C. Mierow
Herbert E. Mierow
Charles H. Sisam
William T. Van de Graaff

SENIOR MEMBERS

Carol Edwards
Margaret Hansman
Geraldine Williams
Kelly Dolphus Stroud
Carolyn Ada Bayless
Margaret Laura Gillen

Lois Margaret Brown
Frank Gavin Dentan
Grace Elizabeth Perkins
Bernice Arline Sechrist
Robert DeWitt Tucker

JUNIOR MEMBERS

Roland Roger Anderson

Minnie Louise Winston



Top Row—DORLAC, ROEBKE.

Bottom Row—BULL, BROWN, IRWIN, VEEDER, EDWARDS, WESTESEN, ROW, HANSMAN, ARMSTRONG

DELTA EPSILON

NATIONAL SCIENTIFIC FRATERNITY

Founded and Established at Colorado College, 1921

OFFICERS

<i>President</i>	GORDON PARKER
<i>Secretary-Treasurer</i>	H. E. MATHIAS
<i>Senators</i>	} P. E. BOUCHER
	} F. W. DOUGLAS

Delta Epsilon, national scientific fraternity, is an honorary fraternity drawing its membership from the professors teaching mathematics, geology, forestry, biology, chemistry, physics, psychology, and engineering and also from the seniors who have done proficient work in these departments. Its purpose is to foster interest in science and to aid those who wish to pursue science as a profession.

HONORARY MEMBER

W. W. Postlethwaite

MEMBERS IN THE FACULTY

O. A. Barnes
Martha Belschner
C. H. Boissevain
P. E. Boucher
F. W. Douglas

Dr. W. F. Drea
R. S. Ellis
R. J. Gilmore
I. A. Keyte
Louise Lyons

H. E. Mathias
Virginia McKay
F. M. Okey
Howard Olson
C. B. Page

Gordon Parker
C. W. T. Penland
Dr. William C. Service
C. H. Sisam
J. V. K. Wagar

SENIORS

Charles Armstrong
Lois Brown
Heman Bull
Lorna Dorlac

Carol Edwards
Margaret Hansman
Charles Irwin

Henry Roebke
Robert Row
John Veeder
Harold Westesen

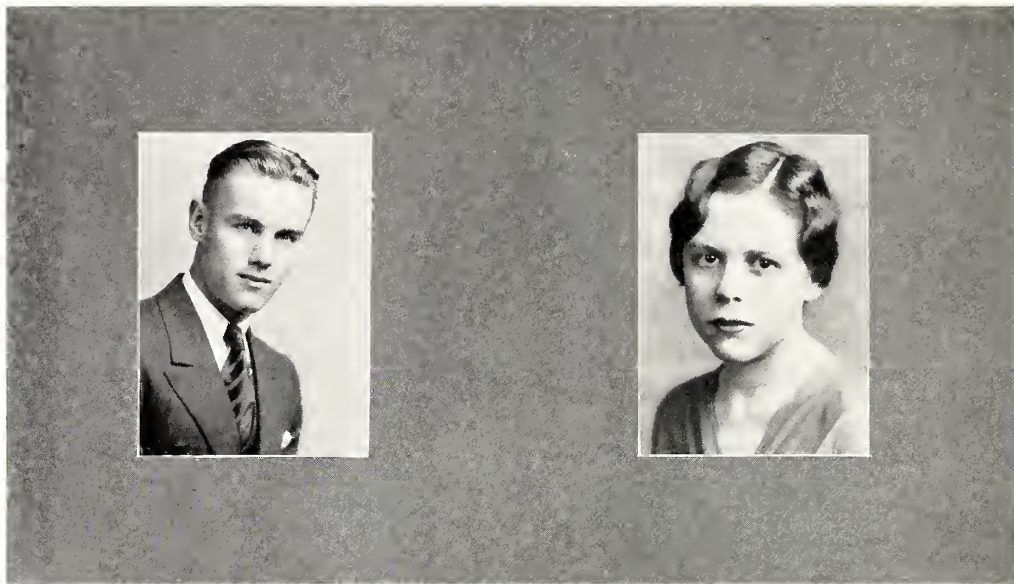

CAMPBELL, HULTMAN

ETA SIGMA PHI

NATIONAL CLASSICAL FRATERNITY

Founded at Chicago University, 1924

Established at Colorado College, 1926

MEMBERS IN THE FACULTY

Dr. Charles C. Mierow

Dr. Herbert E. Mierow

Florence L. Smith

Dr. James G. McMurtry

ACTIVE MEMBERS

Helen Hultman

Alious Rockett

PLEDGES

Wayne Campbell

Amanda M. Ellis

James Dodson

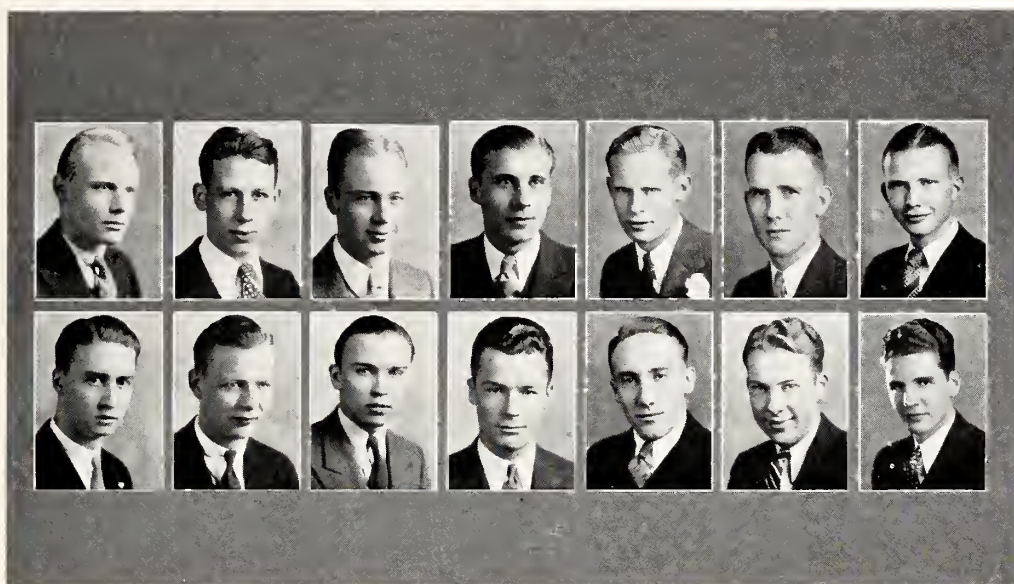

Top Row—ANDERSON, D. MERRITT, ESCH, RIDGE, THURSTON, PETERSON, RICE.
Second Row—ZIEGLER, REINKING, MILES, HENRITZE, DENTAN, BAYLIS, TUCKER.

ALPHA KAPPA PSI

NATIONAL BUSINESS FRATERNITY

Founded at New York University, 1904

Established at Colorado College, 1919

Alpha Kappa Psi is a national business fraternity and draws its membership from those who are majoring either in Business and Banking Administration or Economics. Regular meetings have been held throughout the past year at which prominent bankers and business men from all parts of the state given short talks and lead discussions. This summer a delegate from Sigma chapter of Alpha Kappa Psi will attend the national convention to be held in Ashville, North Carolina.

OFFICERS

<i>President</i>	FRANK DENTAN
<i>Vice-President</i>	IVAN RIDGE
<i>Secretary-Treasurer</i>	JOSEPH ESCH
<i>Diary Correspondent</i>	GERALD MILES

MEMBERS ON THE FACULTY

A. P. R. Drucker	William F. Earle
W. D. Copeland	W. W. Postlethwaite

UNDERGRADUATE MEMBERS

William Anderson	Dale Merritt	Gilbert Rice
Frank Dentan	Ralph Merritt	Ivan Ridge
Joseph Esch	Gerald Miles	DeWitt Tucker
Russell Henritze	Harvey Reinking	Mervin Ziegler

PLEDGES

Harry Peterson	Vernon Eastman	Bob Sheehan	Everett Stapleton
----------------	----------------	-------------	-------------------



SAUNDERS, VANDERHOOF, INGRAHAM, IRWIN, NOWELS, KEYSER, WEAVER, YOUNG, TUCKER.

RED LANTERN CLUB

The Red Lantern Club is composed of the twelve outstanding senior men in school. Its purpose is to promote progressive movements on the campus for better school spirit, and to offer constructive criticism on all problems in which the student body has an active interest.

OFFICERS

<i>President</i>	HAROLD INGRAHAM
<i>Vice-President</i>	RICHARD VANDERHOOF
<i>Secretary-Treasurer</i>	HUMPHREY SAUNDERS

HONORARY MEMBER

Dr. Harry W. Woodward

MEMBER IN THE FACULTY

Earl H. Clark

ACTIVE MEMBERS

William Hinkley	Humphrey Saunders
Harold Ingraham	DeWitt Tucker
Charles Irwin	Richard Vanderhoof
James Keyser	Richard Young
Trelleyen Nowels	

Franklin Emery, Alvin Foote, and James Patterson were also elected to Red Lantern Club in their Junior year, but failed to return to school this year.

ALUMNI IN SCHOOL

Thomas Jones

Marion Weaver

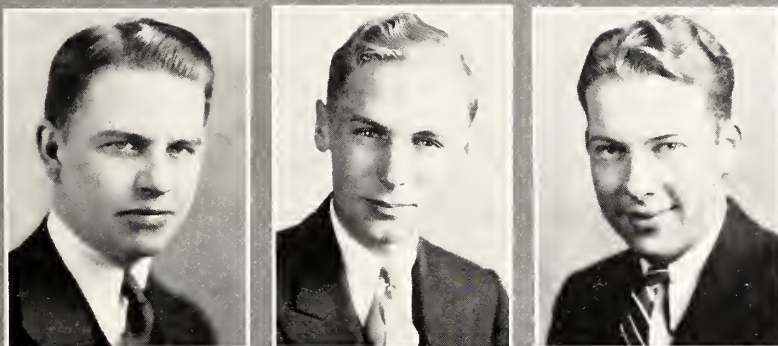

VANDERLIET, KEYSER, BAYLIS

TAU KAPPA ALPHA

NATIONAL FORENSIC FRATERNITY

Founded at Butler University, 1908

Established at Colorado College, 1916

MEMBERS

William D. Copeland
Armanda M. Ellis
Arthur Baylis
Nelson Brown

James Keyser
Roland Anderson
Bert Vanderliet



THETA ALPHA PHI

NATIONAL DRAMATIC FRATERNITY

Founded at Oklahoma A. & M., 1918

Established at Colorado College, 1919

MEMBERS IN THE FACULTY

W. D. Copeland

A. G. Sharp, Jr.

ACTIVE MEMBERS

Bruce Gray

Joseph Mercer

Humphrey Saunders

Jack Lasley

Kenneth Peterson

Mary Strachan

SIGMA DELTA PSI

NATIONAL HONORARY ATHLETIC FRATERNITY

Founded at University of Indiana, 1912

Established at Colorado College, 1914

MEMBERS IN THE FACULTY

C. C. Microw

F. M. Okey

Guy H. Albright

A. B. Hulbert

E. H. Clark

W. D. Copeland

ACTIVE MEMBERS

Don Warning

William Van Dyke

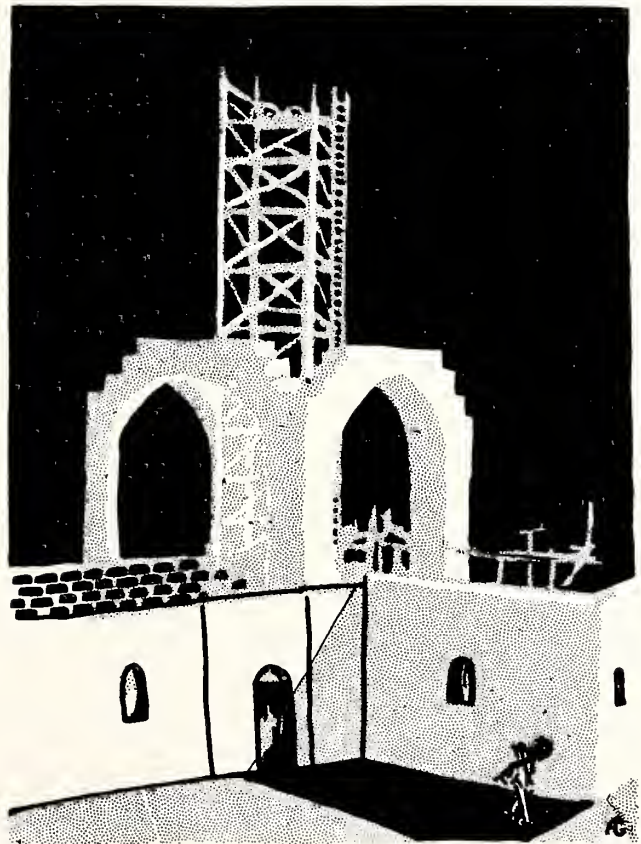

CAMPUS



Top Row—CHANNEY, McELVAIN, STRACHAN, LASLEY, STRACHAN.

Second Row—JOHNSON, POMEROY, RICHARDS, SPILLER, VESSEY, MOORE, MERCER, WILLIAMS, ARMSTRONG.

Third Row—CAMPBELL, MATHIS, KEYSER, R. SMITH, D. HANEY, RUSSELL, GRAY, H. PETERSON, LILLEY.

Fourth Row—BURBANK, RENKEN, K. PETERSON, SAUNDERS, NICHOLS, H. BAKER, SHORT, ECKLES, SCHIDDEL.

KOSHARE DRAMATIC CLUB

The Koshare Dramatic Club produces plays from time to time throughout the year. Its membership is drawn from the men and women of the undergraduate student body on the basis of dramatic ability and stage craft.

EXECUTIVE BOARD

William Hinkley, *Treasurer*

Arthur G. Sharp, Jr., *Faculty Supervisor*

James Keyser, *Business Manager*

Mary Strachan, *President*

Jack Lasley, *Stage Manager*

Geraldine Williams, *Secretary*

MEMBERS

Charles Armstrong
Hugh Baker
Rosella Burbank
Wayne Campbell
Loren Chaney
Rita Conklin
Bruce Gray
Don Haney
Bill Hinkley
Pauline Johnson
Jim Keyser
Gene Lague
Laura Eloise Lilley

Jack Lasley
Jim McElvain
Roland Mathis
Joe Mercer
Maxine Moore
Fred Nichols
Kenneth Peterson
Ken Pomeroy
Kenneth Renken
Paul Richards
Marvin Russell
Humphrey Saunders
Ed Schiddel

Irene Short
Robert Short
Ralph Smith
Rosalie Spiller
Mary L. Strachan
Mildred Strachan
Eleanor Tremayne
Clifford Vessey
Suzanne Walker
Charlotte West
Geraldine Williams
Harry Peterson



Top Row—D. SMITH, M. HERBERT, MACDONALD, LAUGHLIN, KENT.

Second Row—CONROY, SHARER, HORAN, BUCKLEY, HEDRICK, SHERK, IRWIN, KELLY, EASTON.

Third Row—GOODSELL, RANEY, TOMPKINS, GOFF, CRISSMAN, CHAMBERLAIN, BRADLEY, COLLIER, LINDLEY.

CRESCENT CLUB

The Crescent Club is a social organization composed of girls from the sophomore and freshman classes. Junior and senior girls are alumnae members of the club. Its purpose is to further the social interests of underclass girls.

OFFICERS

FIRST SEMESTER		SECOND SEMESTER
MARTHA HERBERT	<i>President</i>	JEAN HORAN
DOROTHY CHAMBERLAIN	<i>Vice-President</i>	DOROTHY CHAMBERLAIN
MARTHA CATHERINE SHARER	<i>Secretary</i>	ISABEL CONROY
RUTH MACDONALD	<i>Treasurer</i>	RUTH MACDONALD
VIRGINIA EASTON	<i>Social Chairman</i>	SALLY TOMPKINS

ACTIVE MEMBERS

Gladys Bradley	Helen Goodsell	Georgia Lindley
Louise Buckley	Jane Hedrick	Ruth Macdonald
Dorothy Chamberlain	Martha Herbert	Martha Catherine Sharer
Isabel Conroy	Jean Horan	Gretchen Sherk
Margaret Crissman	Martha Irwin	Sally Tompkins
Virginia Easton	Ruth Laughlin	Clara Lee Webb

PLEDGES

Carol Collier	Madine Kent
Marjorie Goff	Patricia Raney
Martha Kelley	Lucille Sherk
Dorothy Smith	



Top Row—EDWARDS, BLOTZ, HARRIS, LINDLEY, GRAGG, HIGGINBOTTOM, FUSON.
Bottom Row—SEVIER, WRIGHT, SECHRIST, WILEY, HILSWICK, FULLER, GRIFFIN, POWELL,
 SEEBACH

DAIS

The Dais is a social organization composed of all senior women who live in the halls. They may make and enforce dining room rules if they so desire. Formal dinners are held from time to time and guests of honor are always entertained at the Dais in the Bemis Dining Hall. The Dean of Women is an ex-officio member of the Dais.

ACTIVE MEMBERS

Marguerite Lindley, <i>President</i>	Helen Huffman
Edith Blotz	Maurine Nilsson
Carol Edwards	Katherine Powell
Elizabeth Fuller	Bernice Sechrist
Jessie Fuson	Lois Seebach
Margaret Gragg	Mary Sevier
Ruth Griffin	Margaret Southmayd
Wilmoth Harris	Charlotte West
Clydette Higginbottom	Lewis Wiley
Louise Hilswick	Delma Wright
Dean Fauteaux	



Top Row—ROEBKE, PETERSON, BARR, SECHRIST, GRETZINGER, PICKETT, TEMPLIN.
Bottom Row—BURNS, MITCHELL, WILEY, SOUTHARD, KINTZ, THOMPSON, BROWN, DIXON,
 GALLOWAY.

EUTERPE MUSICAL SOCIETY

Euterpe Musical Society was organized in 1910 by Dean E. D. Hale of the School of Music. The purpose of the organization is to aid the advancement of music at Colorado College. Students enrolled in the School of music are eligible for membership.

OFFICERS

HELEN THOMPSON, *President*

VONA BROWN, *Secretary*

KATHARINE TEMPLIN, *Vice-President*

NINA VETTE, *Treasurer*

MEMBERS

Dean E. D. Hale
 Mrs. J. S. Tucker
 Mrs. Myrtle Bridges
 Miss Beryl Griswold
 Mrs. Emily Reutlinger
 Mr. Edwin A. Dietrich
 Mrs. Victor Paige
 Margaretta Barr
 Vona Brown
 Ermadean Burns
 Robert Speegle
 Katharine Templin
 Helen Thompson

Nina Vette
 Mildred Volentine
 Nat Walker
 Dorothy Crews
 Marguerite Dixon
 Dorothy Fry
 Eleanor Galloway
 Helen Huffman
 Jack Kintz
 Georgia Pickett
 Mildred Roebke
 Margaret Rhoads
 Mary Elizabeth Southard



Back Row—CRISSMAN, WILLIS, A. KILLIAN, K. HERBERT, M. KILLIAN, M. KERBERT, BLOTZ, PITTS.
Second Row—GRAGG LINDLEY, BRADFIELD, MACMILLAN.
Third Row—F. WILLIS, SMITH, ENGLE, HORAN, STRACHAN.
Front Row—SEEBACH.

EXCLAMATION CLUB





First Row—HENRITZE, POMEROY, IRWIN, DEUTSCH, HINKLEY.
Second Row—GLIDDEN, MARTIN, DOYLE, BURNO, TUCKER, THURSTON, J. REID, DE HOLCZER, RICE.
Top Row—OWENS, PADDOCK, VAN DYKE, FRIES, INGRAHAM, HARDING, HETER, BOHON, MARCHETTI, CARLSON, MILLER.

QUESTION CLUB





GROWLERS' CLUB

The Growlers' Club is the spark that keeps the pep of the school in good condition. They attend games in a body and generally are the center of enthusiasm at any sort of a student body gathering. In addition, the club stages stunts at football games, organizes and leads parades, and supports all-school social functions.

Members are chosen from the fraternities and from the Barb group on a representative basis, in their sophomore year.



First Row—GILBERT, BENNING, LINDLEY, LAUGHLIN, WILEY, WINSHIP, GARDENER, A. SMITH.

Second Row—D. SMITH, BRADLEY, EDWARDS, STRACHAN, KELLEY, OLIVER, WEBB, M. LINDLEY, POWELL.

Third Row—GALLAGHER, HULTMAN, COOLBAUGH, JOHNSON, SEVIER, ARMSTRONG, EASTON, DRUEHL, WILLIAMS, J. JOHNSON, K. HERBERT, PRATHER, WATTS, MACMILLAN, PIPKIN.

TIGER CLUB

Working in conjunction with the Growlers, the 'Tiger club forms the feminine half of the school enthusiasm organizations. They also attend games in a body, and work with the men's club at times when stunts are put on between halves of football games.

Membership is based on much the same plan as the Growlers'.



Front Row—KASE, MASON, TUBMAN, CAMP, BRANDBOG.

Second Row—E. STARBUCK, SCHMITT, ENGSTROM, WALKER, STROCK.

Third Row—ROLLINS, PRICE, SWENSON, CHAPMAN, BURSHEARS.

Back Row—WAGAR, PARKER.

PIKES PEAK FORESTERS' CLUB

Several years ago the students majoring in Forestry organized a club in order to promote good fellowship among those interested in this subject. The Foresters are thrown into closer contact with one another than students in other departments, especially during their junior and senior years, when they spend 26 weeks each year at Camp Colorado in Manitou Park and in this way are given the opportunity of studying the practical side of forestry. The club is under the supervision of Professor Gordon Parker and J. V. K. Wagar of the Department of Forestry.



Front Row—IRWIN, HUNT, DEUTSCH, SHOCK, MAYNARD.
Second Row—FISHER, HOOVER, HOUSE, ERICKSON, VICKERMAN, ROHRER.
Third Row—ELDERS, SLATER, JONES, ALLISON, GROSCURTH, HOUGHTON.
Back Row—MOGILNER, A. MACKINTOSH, WEIDMAN, BARNES, C. MACKINTOSH.

POLYTECHNIC CLUB

The Polytechnic Club of Colorado college is a new organization formed by the students majoring in Chemical, Civil, Electrical, or Geological Engineering. The purpose of the organization is to create a greater interest among the students of the Engineering Department. Men who have specialized in different branches of engineering are invited to speak before the club from time to time throughout the year. The club is under the supervision of Professor Frank M. Okey.

OFFICERS

President.....E. VAIDEN HUNT
Vice-President.....LYMAN HOUGHTON
Secretary-Treasurer.....CARL MAYNARD



Top Row—KURIE, ERICKSON, ROLLINS, CHAPMAN, BUCKLEY, K. HERBERT, STAPLETON, J. REID
Second Row—POMEROY, SMITH, MARTIN, GLIDDEN, PETERSON, M. KILLIAN, SHERK.
Third Row—WEINBERGER, GALLAGHER, EDWARDS, IRWIN, RANEY, SHARER, LINDLEY, COOLBAUGH
Front Row—GRAVES (*Sponsor*), HETER, SLOCUM WILLIS, MAGRUDER, GIESECKE,
 DRUCKER (*Sponsor*)

SPANISH CLUB

The Spanish Club is a romance language club and its purpose is to foster interest in Spanish. Meetings have been held throughout the year on the third Thursday of every month. The meeting programs consist of Spanish plays, dances, music, and poems. Membership is drawn from all of the Spanish classes and any others interested in the language. The club is sponsored by Miss Dorothy Graves and James Llorens, Spanish teachers.

OFFICERS

<i>President</i>	ROSELLA BURBANK
<i>Secretary-Treasurer</i>	JAMES MAGRUDER



Front Row—CONROY, DIXON, KELLY, MCKAY, VOLLMER, SWEETMAN, AND PROF. AND MRS. LLORENS, *Associate Members*.
Back Row—REV. EDWARD WOEBER, *Advisor*, MORRISSEY, BURSHEARS, ROLLINS.

NEWMAN CLUB

The Newman club is a Roman Catholic organization in non-Roman Catholic schools in this country and Canada. The first club of this type was founded at the University of Pennsylvania in 1893, the local organization being established in 1930. It belongs to the Federation of College Catholic Clubs.

OFFICERS

1930		1931
ELIZABETH SWEETMAN.....	<i>President</i>	ROBERT ROLLINS
ROBERT ROLLINS.....	<i>Vice-President</i>	MARIFRANCES VOLLMER
JOHN METZLER.....	<i>Treasurer</i>	ELMER GRIEBEL
MARY CREIGHTON.....	<i>Secretary</i>	MARTHA KELLY

ACTIVE MEMBERS

Lila Azar
Rose Azar
James Burshears
Isabel Conroy
Mary Creighton
Marguerite Dixon
Elmer Griebel
Don Haney
Catherine Hillis

Loretta Kekeisen
Martha Kelly
Grace Fitzgerald
Marie Hoag
Ann Killian
Jack Kintz
Hartley Murray
Virginia McKay
Rosaline Marolt

Patrick Morrissey
John Metzler
Robert Rollins
Elizabeth Sweetman
Marifrances Vollmer
Frances Villano
Catherine Foley
William Sullivan

ASSOCIATE MEMBERS
Prof. and Mrs. James Llorens

ADVISOR
Rev. Edward Woerber

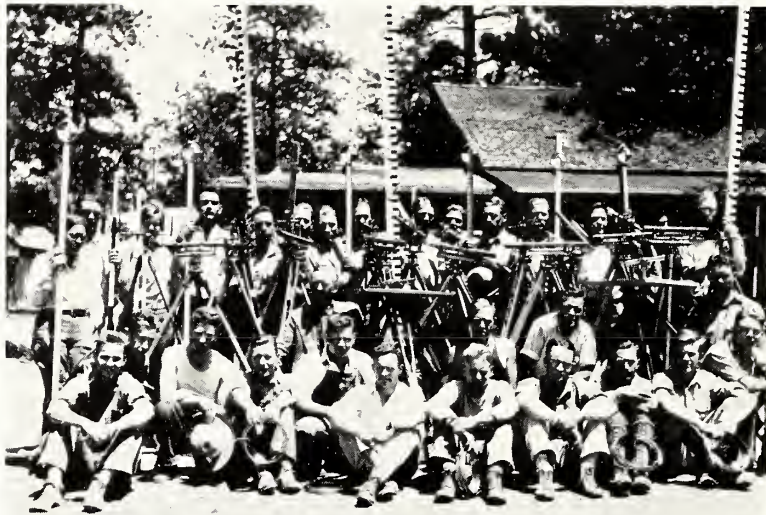

SUMMER SCHOOL OF SURVEYING

The 1930 Summer School of Surveying, held during the month of June, under the supervision of Prof. Frank M. Okey, brought to a close the most successful year that Civil Engineering Department of Colorado College has ever experienced. The Summer School of Surveying is held each June at Camp Colorado in Manitou Park, one of the most beautiful tracts of timbered land in the Rocky Mountains. The park consists of about 10,000 acres, a gift to Colorado College by General William Jackson Palmer and Dr. W. A. Bell. This gift gave to Colorado College the distinction of being one of the very few colleges in the United States owning its own field laboratory for surveying. This distinction is heightened by the fact that no other college has its field laboratory so uniquely situated with regard to proximity and accessibility to the campus.

Thirty students, comprising members from the Civil, Geology, and Forestry departments, contributed to the success of the camp, both in the quality and the quantity of the work done. The work consisted of plane surveying, railroad location, and plane-table and surveying. The office work, done in the study halls at night consisted largely of drawing maps and making computations from the field notes of the day's work. Recreation consisted of baseball, "barnyard golf," hiking and the inevitable pranks of camp life. Everything combined to make the month a delightful, educational vacation.



ATHLETICS



THE YEAR'S GREATEST DEFEAT

A tragic death caused great sorrow at Colorado College early last fall when Harold Akin of Fruita, Colorado, died from injuries received in football scrimmage. His death was caused by a hard tackle in the first practice of the year. The accident happened on Tuesday and death followed after four days of unconsciousness. The circumstances which surrounded his demise were unfortunate and unpreventable.

Akin was a friend of all and was always found among the crowd. His work in the classroom was just as proficient as his play on the gridiron. "Ake," as he was known by his friends, was a straight-forward type of fellow who would have made Colorado College proud to claim him as a student or alumnus.

On the track "Ake" was the Tiger's fastest speed merchant, running both the century and furlong. In the conference meet he placed in the broad jump also.

Akin was a member of the class of 1932 and was a member of Beta Theta Pi.



Front Row—WEAVER, IRWIN, SCOTT, WARNING, MARTIN, HINKLEY.
 Second Row—E. STARBUCK, HARTMAN, VAN DYKE, HENRITZE, SHORT, W. HANEY, CROUCH,
 MATHESON, L. STARBUCK.
 Top Row—MURRAY, MCGRORY, HARTER, ALLISON, REA, DOYLE, SLOCUM, HETER.

“C” CLUB

The Colorado College “C” Club is the honor roll of men who have won letters in intercollegiate competition.

HONORARY MEMBERS FOR LIFE

W. C. JONES	DR. SHAFFER	DR. MACKINNIE
C. E. SHORB	O. E. MCINTYRE	O. H. SHOUP
P. W. WOODS	D. G. PATTERSON	DR. MULLIN
		DR. WOODWARD

OFFICERS

President, MARION WEAVER *Secretary-Treasurer*, DONALD WARNING

ACTIVE MEMBERS

Steve Allison	Russell Henritze	Kenneth Pomeroy
Loren Chancy	Ralph Heter	Harold Rea
Charles Cogan	William Hinkley	Juan Reid
Darwin Coit	Oliver Hill	Joseph Rohrer
Lincoln Coit	Harold Ingraham	Robert Shonsby
Winthrop Crouch	Charles Irwin	Fred Short
Ladislau de Holczcr	Lyle Jones	Walter Slocum
Robert Doyle	Jack Kintz	Elvis Starbuck
Raymond Fries	Guy Martin	Leon Starbuck
William Hancy	Charles McGrory	William Van Dyke
Edgar Hartman	James Magruder	Donald Warning
Raymon Hayden	Owen Owens	Marion Weaver

Harry Matheson and Harold Weidman will become members as soon as they make up their grades.

Joe Boothe, Don Glidden, and Russell Sabo will become members on completion of this semester's work.



IRISH



VAN DE GRAAFF



CLARK

COACHING STAFF

COACH WILLIAM T. VAN DE GRAAFF

Coach "Bully" Van de Graaff completed this year his fifth season as head coach and director of athletics at Colorado College. Although he has been handicapped by the lack of material and extremely small squads, hardly two full teams, Van de Graaff has put elevens on the field that have been feared on every campus in the Rocky Mountain Conference. The Tiger squads of the past five years have played fast snappy football and a fighting game that has endeared them to the heart of every loyal Tiger fan.

During his undergraduate days, Van de Graaff played tackle for Alabama's "Crimson Horde," receiving All-American berths two years. After graduating from Alabama, he entered West Point where he played three years at tackle for the Army.

COACH "DUTCH" CLARK

"Dutch" after four years of college athletics that brought him fame and honor returned to his Alma Mater to serve as head basketball coach and assistant football coach.

While playing in a Tiger uniform "Dutch" won a letter in every major sport, twice captained the basketball squad, captained the football squad, and in his Junior year was selected All-American quarterback by the Associated Press scribes. In track "Dutch" holds the National A. A. U. junior hammer throw championship, and was selected as a member of the All-American track squad that competed against the All-British squad in Chicago last summer.

COACH IRISH

Coach Irish has coached the Tiger track squads for the past five years. During this time Jo has developed several conference winners. In his undergraduate days at the University of Illinois he was a star jumper. Irish holds such records as 24 feet for the broad jump, 6 feet 2½ inches in the high jump and 9 4-5 seconds for the century.

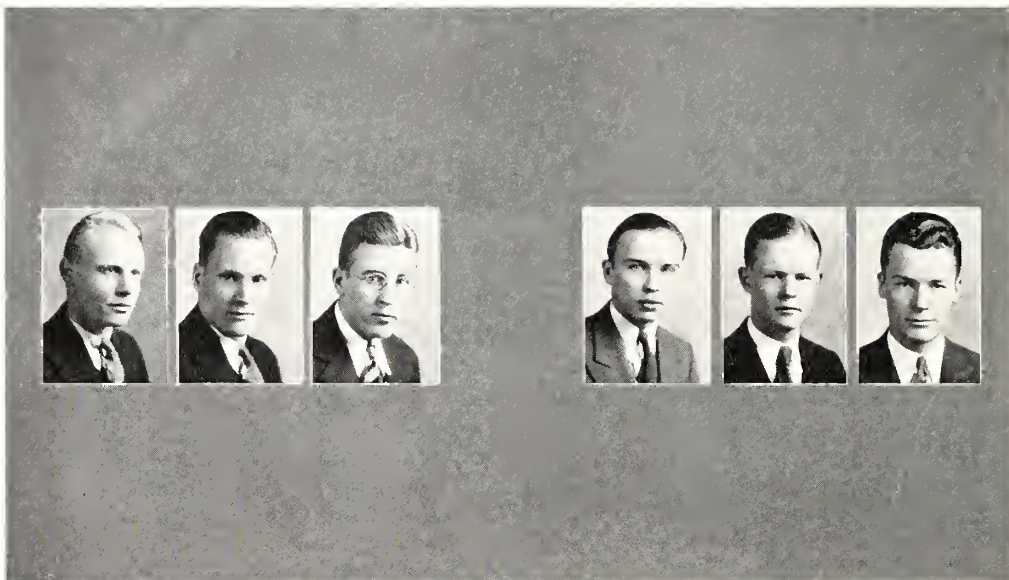

ANDERSON, VANDERHOOF, GRANT, MILES, BAKER, HENRITZE.

MANAGERS

All varsity athletics have one or more student managers. Although Jo Irish, graduate manager of athletics, has direct supervision over athletics he is assisted by student managers who are assigned to the various sports each year.

THIS YEAR'S STUDENT MANAGERS

<i>Football</i>	"DOC" VANDERHOOF
<i>Basketball</i>	RUSSELL HENRITZE and EUGENE MILES
<i>Track</i>	RUSSELL HENRITZE
<i>Baseball</i>	RICHARD GRANT
<i>Trainer</i>	WILLIAM ANDERSON
<i>Wrestling</i>	WILLIAM BAKER

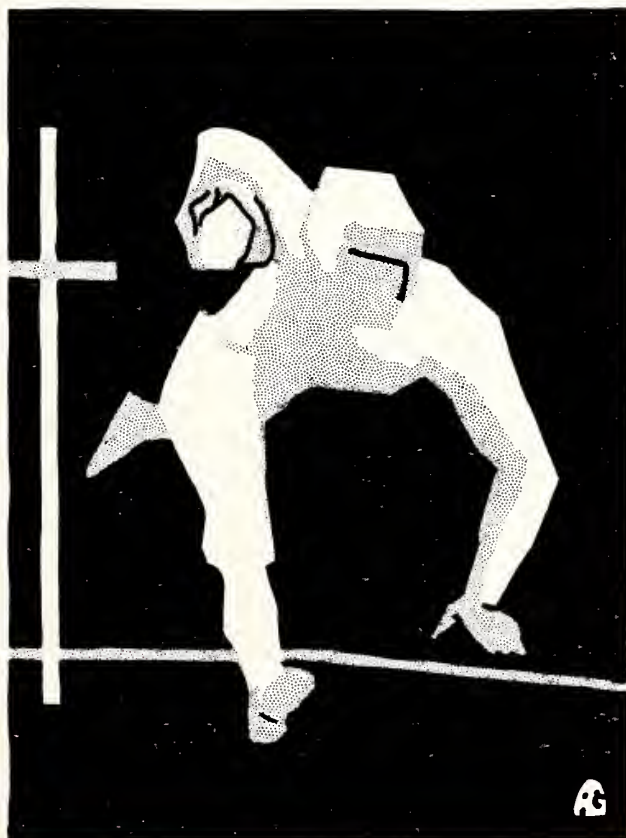

FOOTBALL

FOOTBALL

Downright tough luck dogged the 'Tigers' heels throughout the 1930 season, striking its first and hardest blow when Akin, speedy young halfback, received injuries in practice which caused his death.

Then, in the Utah Aggie game on a freak penalty which gave the Ags two points because the mere heel of the Tiger punter slid back over the boundary line behind the C. C. goal, the Tigers lost 7-8. The next appearance was in the game with Teachers, in which Butler of Teachers on a fluke caught his own pass, going over for the touchdown which tied the game, 7-7.

The fact that C. C. scored four touchdowns during the season, which were disallowed because of penalties, two of which would have won games, seems to be another evidence of dame misfortune's presence. While the fact that six points properly distributed would have put the 'Tigers in second place at the end of the season, seems to be another.

However, since graduation will take but a few, the gang is looking for a great season next year.



Top Row—VANDERHOOF, MANAGER; COOL, COACH; WEIDMAN, HAYDEN, HARTMAN, ALLISON, REID, HETER, REA, INGRAHAM, WARNING, DEHOLCZER, VAN DE GRAAFF, COACH.

Second Row—ROARK, E. STARBUCK, OWENS, IRWIN, WEAVER, MARTIN, L. STARBUCK, MCGRORY, FREIS, VANDEMOER, JONES.

Front Row—STILLMAN, BLAINE, DEUTSCH, THOMAS, MATHESON, POMEROY, HINKLEY, RYAN, STAPLETON, MCCLURG.

FRESHMAN FOOTBALL

A large squad of high school stars answered Coach Roessner's first call for Freshman football, but the squad dwindled down to a mere handful toward the end of the season. The task of the "Frosh" is not to play interscholastic games, but to provide opposition for the Varsity. Night after night the yearlings practiced in order to furnish interesting scrimmage for the Tigers.

Four games were scheduled, but two were canceled. The D. U. Freshmen invaded Washburn field for the opening game and defeated the Bengal Cubs to the tune of 24-7. The first half ended with the Baby Tigers in the lead, but Denver opened up in the second half with a flock of successful passes that swept the Tigers off their feet.

The Tigers made it 500 per cent in the percentage column on Armistice Day when they downed the Mines Frosh by a decisive score of 36-0.

Men winning their numerals this year were: Edwin Baker, John Bradshaw, "Swede" Carlson, Earl Chilcott, Harold Funk, Ray Hardy, Orville Hawver, Edwin Marchetti, John Mihalick, Winston Moore, David Musman, Mack Reid, Robert Row, Russell Sabo, Birt Slater, James Walton, Fred Weller'd, Alfred Cronk and Pat Morrissey, manager.



Top Row—B. COOL, *Coach*; MOORE, MIHALICK, HAWVER, CRONK, CARLSON, SABO, ROW, ROESSNER, *Coach*.

Second Row—BRADSHAW, WILSON, FOX, POSTMA, SLATER, M. REID, MARCHETTI, BAKER.

Front Row—MORRISSEY, *Manager*, FUNK, CHILCOTT, WELLER'D, HARDY, MUSMAN, WALTON.



INGRAHAM

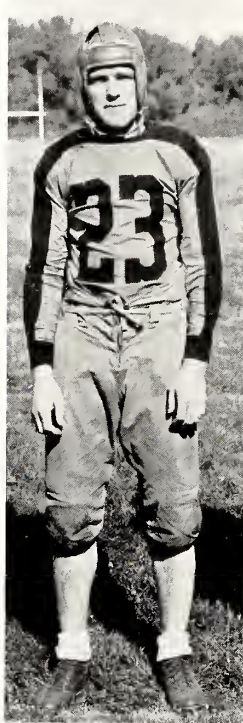

IRWIN



WEAVER

Colorado College 7

Utah Agriculture College 8

The touted Tiger line demonstrated its right to the name in the season opener with Utah Ags, but the brilliant aerial game of the Aggies plus a little hard luck proved too much for C. C. Though the Tigers led, 7-0, at the half the two points which Utah received when a Tiger punter stepped over the end boundary line, with six points garnered by a touchdown gained chiefly on passes were enough to give them the game.



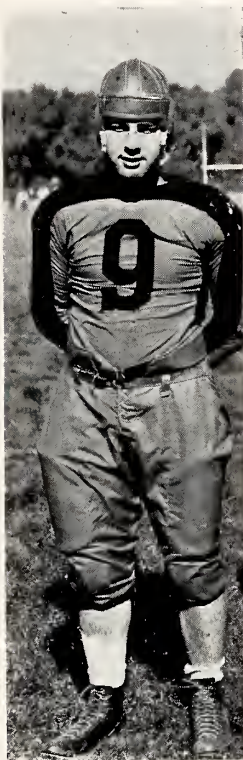

HAYDEN



HINKLEY



WARNING

Colorado College 45

Western State College 7

The feature of the game with Western State was the fact that each of C. C.'s seven touchdowns was scored by a different man, Irwin, Jones, Reid, Ingraham, Hartman, de Holezer and Owens each scoring while E. Starbuck broke in as the eighth man by kicking three points after touchdowns.

The game was marked by straight football to a great extent, with C. C. gaining 370 yards from scrimmage to 36 for the Mountaineers.





McGRORY



REID



L. STARBUCK

Colorado College 0

Denver University 6

A jinx of six years standing was broken by D. U.'s beating the Tigers 6-0. A quick pass by Byers was responsible for putting the Pioneers in scoring position. It seemed to be an off day for the Tigers, for they did not play up to their usual form. They were within scoring distance just once, but lost the ball on downs with a half yard to go to make first down.

de Holczer played beautiful ball in the backfield, while McGrory was the pillar of the forward wall.



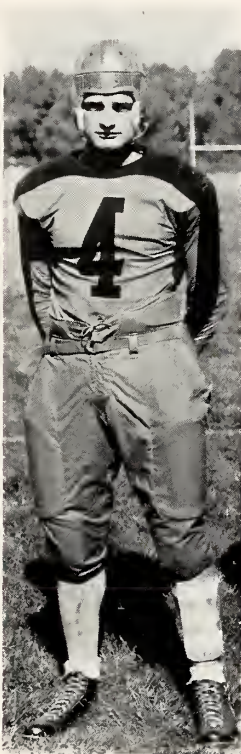

F. STARBUCK



DE HOLCZER

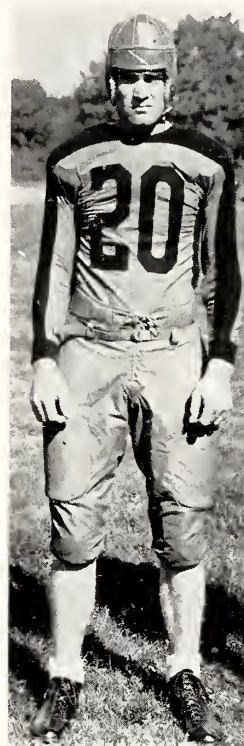

FRIES

Colorado College 13

Colorado University 14

The Tigers, playing before a Homecoming crowd, won a moral victory although the score was 14-13 against them. They outgained C. U. in yards from scrimmage and outplayed them in every department of the game except the aerial department, where Boulder shone brilliantly enough to win. Excitement ran rife when C. C. pushed over a touchdown in the last minutes of play to make the score 14-13. The strain was just a little too much for the Tiger kicker and his attempt at conversion went wide.





JONES



HARTMAN



POMEROY

Colorado College 6

Utah University 41

C. C. went up against the buzz-saw of Utah determined to score and they did. A beautiful pass from Ingraham to Hinkley accounted for the coveted six points while but only one other team in the conference was able to score.

The game was featured by the beautiful bang bang football of the perfect machine of the Utes.





OWENS



MATHESON



WEIDMAN

Colorado College 7

Colorado Teachers College 7

The game with Teachers was listless and slow throughout. Teachers, outplayed in every stage of the game, scored on a freak play when Butler, Teachers' captain, caught his own pass which had caromed from hand to hand, never touching the ground and never being caught, and dashed over for the tying touchdown. The Tigers scored a touchdown in this game which was disallowed because of penalties.



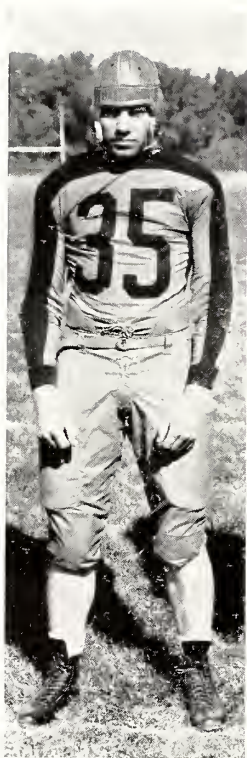

McCLURG



REA



HETER

Colorado College o

Colorado Agricultural College o

Although the 'Tigers were outgained 259 yards to 138, and though their goal was threatened many times they stiffened at the crucial moment and held the Farmers' steam roller scoreless. The 'Tigers themselves could not muster enough power to push the ball across the Aggies goal although Ingraham scampered around the ends with nice interference for good gains many times.

Wiedman played brilliantly in the line.

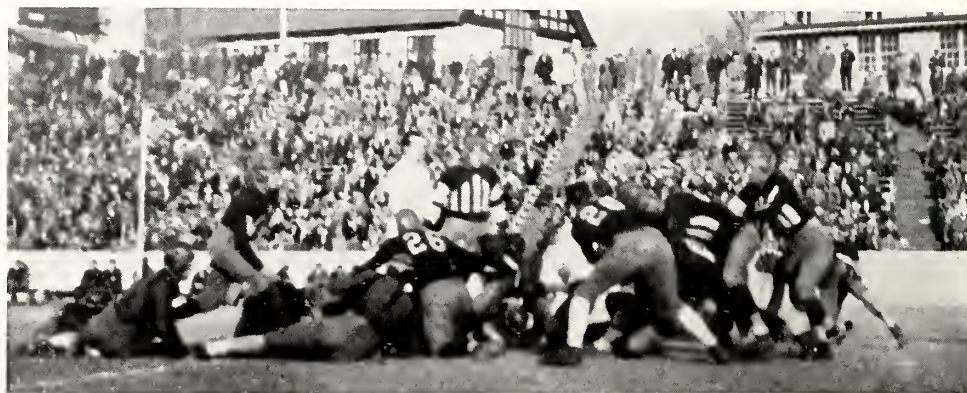



ALLISON



THOMAS



DEUTSCH

Colorado College 7

Colorado Mines 6

The game with Mines at Pueblo was a comedy of errors. C. C. scored early in the game and coasted the rest of the way through, using straight power football. Penalties cost the Tigers two touchdowns, one which was made on a long run by Ingraham and another which was put on the Miners one yard line by the combined smashing of Owens and de Holczer. Mines scored their touchdown on a long pass, but failed to convert the extra point. The Tigers gained 293 yards from scrimmage to 63 for Mines.





PROSPECTS FOR 1931 BRIGHT

Prospects for the 1931 season are especially bright as the graduation toll only took six men, and with a score of Freshmen coming up and a big squad from last year the Tigers should cause a good deal of grief for their opponents next fall.

Led by Captain Leon "Hap" Starbuck at tackle and the 1930 line returning almost intact Coach van de Graaff should have a strong squad. Reid, Pomeroy, Jones, de Holzer, E. Starbuck, Fries, Heter, Weidman, McGrory and Owens will also return next fall and will make the competition for places extremely keen.

On the last of October the Tiger eleven will journey back to West Point to tackle the Army. This game has been anticipated by the squad and student body alike for almost two years and will inaugurate a plan to place Colorado College athletics in a national aspect.

1931 SCHEDULE

September 26—Western State at Colorado Springs.

October 3—Utah Aggies at Logan.

October 10—Colorado Aggies at Colorado Springs.

October 31—Army at West Point.

November 7—Utah University at Colorado Springs.

November 14—Denver University at Denver.

November 21—Colorado University at Boulder

November 26—Mines at Colorado Springs.

Colorado Teachers tentatively scheduled for October 17 or 24.

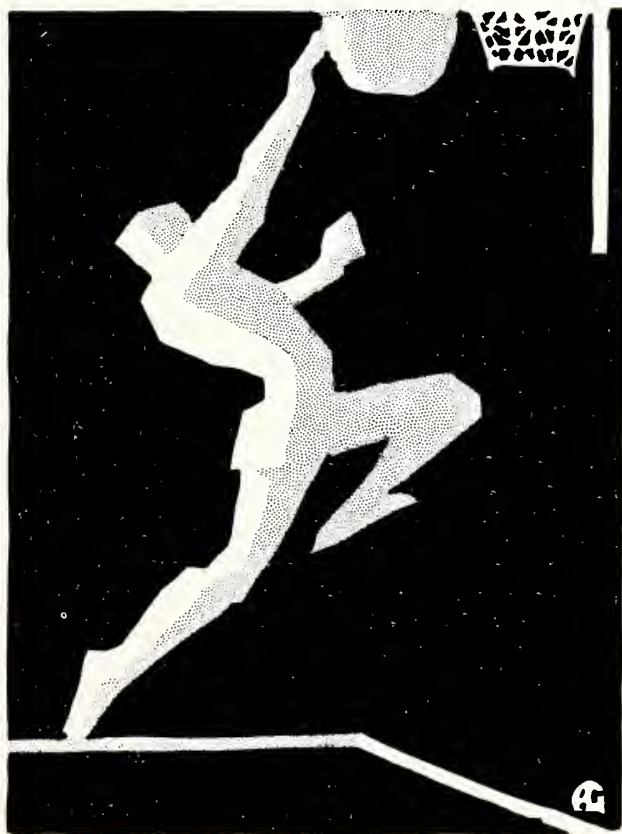

BASKETBALL

BASKETBALL

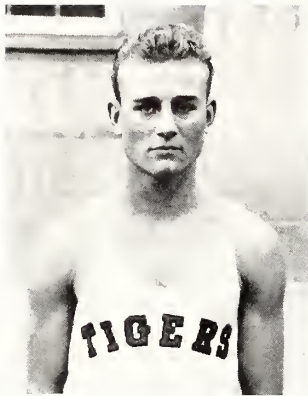

INGRAHAM

Some forty men answered Coach Clark's first call for basketball among which were six letter men and a host of likely freshman prospects. The outlook for a good season being bright.

After trouncing all of the commercial league teams in the city the Black and Gold quintet early in December went on a barnstorming trip into Utah. On this trip we broke even in the percentage column winning from the Knights of Columbus squad in Pueblo and the D. & R. G. Railroaders in Grand Junction and losing a two game series to Utah University, 1931 conference champions, 39-24 and 53-23.

Returning home and determined to gain lost percentages the Tigers played two hard fought games with the Kansas Aggies losing both games by five point margins 39-34 and 37-32. The following week end the Bengals upset the dope bucket handing the Phillip Oilers their first defeat by a college five, 32-26. The following Monday and Tuesday nights saw the opening of the conference season against Western State. The Tigers played erratic ball and lost both games, 48-33 and 30-25. The same week we boosted our standing at D. U.'s expense 48-27.

Then came the two game series with the league leading Colorado Teacher Bears. The outcome was rather disappointing, but both squads played heads up ball. With but a few minutes to play in each game the Teachers started their stalling game, and the Tigers being weak on man for man defense crumbled, losing the first game 36-27 and the return game at Greeley 32-26. The Black and Gold five dropped further down the conference ladder in their return game with D. U. at Denver losing 36-30. The following week end the squad journeyed to Ft. Collins and shoved the battered Farmers to the bottom of the conference heap taking both games by 32-24 scores.

Returning home for a two game series with the Wyoming Cowboys, the following week end the Tigers were caught in the Cowboy's lassos and taken into camp 32-23 and 34-16. In a home and home series with Colorado Mines the Bengal quintet bolstered their standing winning 37-26 at home and 19-11 in the return game the following night at Golden.

As the final traditional games with Boulder approached it was the hope of all Tiger boosters that the Black and Gold five would be able to take both games and end the season with a 500 per cent, halfway up the percentage column. State took the first game by a 30-20 score and the next night at Boulder, Colorado U. defeated the Tigers again, 37-35 in one of the hardest fought games of the season.

The Tigers played good ball at times and again their play would be erratic. It seemed to depend upon the opponent as to the type of ball the team played. Captain Ingraham led the team at center with Glidden, Sabo, Slocum, and Doyle playing the offensive roles. Reid, Martin, Harter, Boothe, and Hinkley were strong defensive men.

Prospects for next year are much brighter with eight lettermen and four other players on the squad returning. Coach Clark will probably be back to coach again next season also.

Captain Ingraham closed a brilliant athletic career this year. His fight and leadership will be greatly missed next season.

FINAL CONFERENCE STANDINGS

EASTERN DIVISION

	<i>Won</i>	<i>Lost</i>	<i>Pct.</i>	<i>Pts.</i>	<i>Opp. Pts.</i>
Wyoming University.....	11	1	.917	443	322
Colorado Teachers.....	10	4	.714	449	353
Colorado University.....	8	4	.667	360	302
Denver University.....	7	7	.500	412	438
Western State.....	5	5	.500	322	365
Colorado College.....	5	9	.357	406	427
Colorado Aggies.....	4	8	.333	335	370
Colorado Mines.....	0	12	.000	213	363

WESTERN DIVISION

	<i>Won</i>	<i>Lost</i>	<i>Pct.</i>	<i>Pts.</i>	<i>Opp. Pts.</i>
Utah University.....	8	4	.667	516	470
Brigham Young University.....	7	5	.583	603	571
Utah Aggies.....	7	5	.583	512	507
Montana State.....	2	10	.167	451	524

Utah University won the conference championship by defeating Wyoming, eastern division champions, two out of three games. The title series was held at Salt Lake. Wyoming won the first game 32-25 and Utah evened up the series the following night 40-24. In the third and deciding game Utah defeated the "Cowboys" in an overtime game, 40-39.



Top Row—CLARK, *Coach*, REID, RUTTERFORD, SLOCUM, SABO, HARTER, CHANEY, HIBBARD.
Front Row—MILES, *Manager*; OWENS, M. REID, HINKLEY, INGRAHAM, MARTIN, DOYLE, GLIDDEN.

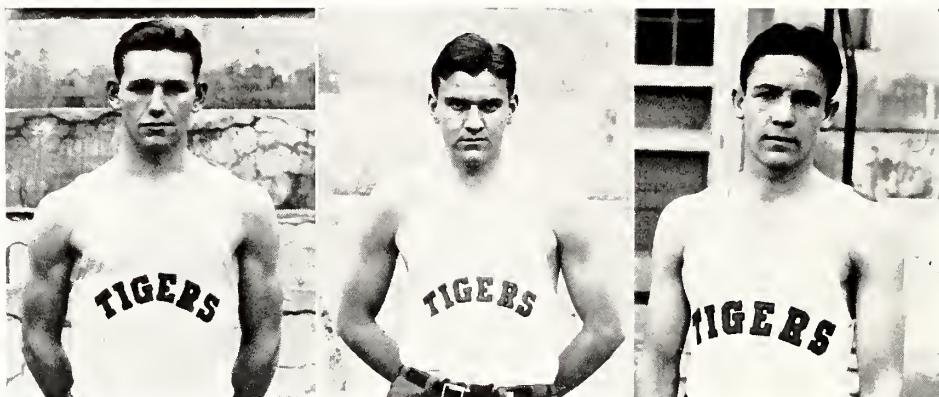

REID

MARTIN

GLIDDEN

THE TEAM

Juan Reid was the workhorse of the squad, jumping center and then dropping back into a guard position. He will be back for another stripe in basketball as well as football.

Guy Martin started the season at guard, but was later shifted up to center. "Marty" will be a senior next year.

Don Glidden was a newcomer this year and although one of the smallest men in the conference he was one of the fastest and most consistent players we had. "D." is only a freshman and will be back for more next year.



SLOCUM

BOOTHE

BOYLE

THE TEAM

"Pop" Slocum played a good brand of ball and could always be counted on for several baskets. His eye from the corner was unfailing. "Pop" will be back for another stripe next year.

"Joe" Boothe was also a newcomer but developed into one of the cleverest guards seen in a long time. "Albie" will be back bidding for a berth again next year.

"Bob" Doyle won his third letter as a forward. Doyle is a clever man and has a dead eye for the hoop. He will be back again next year.



SABO

HINKLEY

HARTER

THE TEAM

"Rus" Sabo, a former Notre Dame man, played a fast brand of ball. Although "Rus" never started a game he was always in before it was over. His clever dribbling and faking was a worry for every guard. Sabo will be back for two more stripes.

"Bill" Hinkley is the other man to graduate this year. "Bill" was a steady player and a real guard. He has earned his four stripes.

"Punk" Harter although not getting to show his wares until late in the season showed up to an advantage. Harter is only a freshman and will be back again next year.



SPRING SPORTS

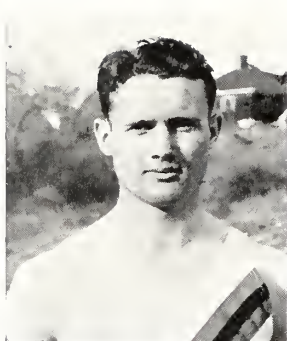

PARKER



C. COGAN

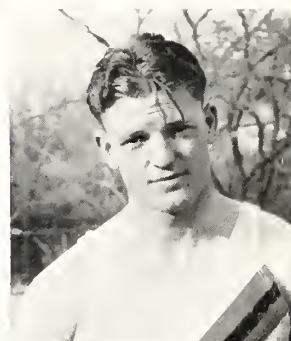

CLARK

TRACK

"Ed" Parker served his second year as captain this year. He is the class of the conference distance men. During the National A. A. U. meet held in Denver last year he won the Junior Steeplechase race.

"Chuck" Cogan, captain elect, won his letter in the 880 and the relays; has two more years.

"Dutch" Clark was the outstanding man in the hammer throw. In dual meets "Dutch" was good for several first places in the weight events. He holds the National Junior A. A. U. hammer throw title.

Harold Akin, all-around athlete was the fastest man on the squad running both the century and furlong. He will be greatly missed this year.

"Doc" Vanderhoof performed in the weights, and graduates this year.

Jack Kintz was second only to Captain Parker in the distance runs. This year he will be the Tiger's mainstay in the mile and two mile.



AKIN



VANDERHOOF



KINTZ



HAMMER



DE HOLCZER



HANEY

Oscar Hammer another distance man graduated last spring.

"Lots" de Holczer, earned his letter in the relay and 440.

"Bill" Haney made his letter in the 440 and relay; has two more years.

"Fred" Short, relay man, has two more years.

"Win" Crouch, placed in the high jump and 440.

"Joe" Rohrer, freshman quartermiler will be heard from this year.



SHORT



CROUCH



ROHRER

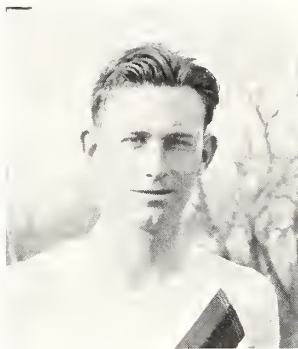

SLOCUM



WARNING



STARBUCK

"Pop" Slocum, high jumper, has two more years.

"Don" Warning performed in the weights and javelin.

"Hap" Starbuck, another weight man, should make good this year. He has two more years of track.

John Cogan made his letter in the 880. He graduated last spring.

Lyle Jones runs both the dashes and the hurdles. He's not so bad in the pole vault either.

"Fluke" Van Dyke earned his letter in the jumps. He graduates this spring.



J. COGAN



JONES

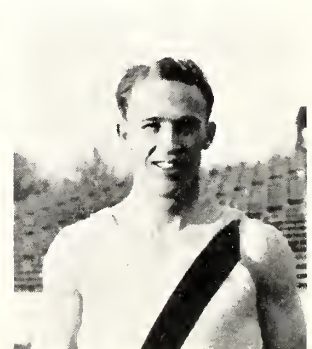

VAN DYKE



Front Row—VAN DYKE, SHORT, MAGRUDER, HANCOCK, PARKER, W. HANEY, YARD, HAMMER, KINTZ, AKIN, L. JONES.

Second Row—HENRITZE, *Manager*, CHUCK, SIMON, *Coach*, ANDERSON, *Trainer*, CROUCH, WARNING, ROHRER, SLOCUM, CLARK, ROARK, POMEROY, JO IRISH, *Coach*.

Top Row—BEATTY, J. COGAN, FRIES, L. STARBUCK, VANDERHOOF, DE HOLCZER, C. COGAN, STROUD, MARTIN, ROBERTS.

THE SQUAD

<i>100 yard dash</i>	Akin, Hancock
<i>220 yard dash</i>	Akin, Hancock, de Holczer
<i>440 yard dash</i>	Crouch, J. Cogan, Rohrer, Haney, de Holczer, Short
<i>Half mile</i>	C. Cogan, Parker, de Holczer, Crouch, Akin, Haney
<i>Mile</i>	Parker, Kintz,
<i>Two mile</i>	Parker, Kintz, Hammer, C. Cogan
<i>High hurdles</i>	L. Jones, Warning
<i>Low hurdles</i>	L. Jones, Warning
<i>High jump</i>	Slocum, Crouch, R. Martin, Van Dyke
<i>Broad jump</i>	Van Dyke, Akin
<i>Pole vault</i>	R. Martin, L. Jones
<i>Shot put</i>	E. Clark, Vanderhoof, Warning
<i>Discus</i>	E. Clark, Warning
<i>Javelin</i>	E. Clark, Warning, L. Starbuck
<i>Hammer</i>	E. Clark, L. Starbuck



POMEROY



HINKLEY

BASEBALL

Captain, KEN POMEROY

Captain-Elect, BILL HINKLEY

Captained by Ken Pomeroy and coached by Walt Hughes, the Tiger squad of base runners played eight games, and finished the season with three games won and five lost. Considering that all of the games were played away from home, the team can be considered as having done unusually well, especially as baseball seems to be dying out in the Rocky Mountain Conference and Colorado college. The squad was small, but made up for that, however, by giving their opponents a good fight in every game, as shown by the scores.

April 18 at Greeley.....	C. T. C. 18, C. C. 13
April 19 at Greeley.....	C. C. 12, C. T. C. 11
April 25 at Ft. Collins.....	C. C. 8, C. A. C. 6
April 26 at Ft. Collins.....	C. A. C. 7, C. C. 6
May 2 at Boulder.....	C. C. 8, C. U. 6
May 3 at Boulder.....	C. U. 13, C. C. 7
May 9 at Denver.....	D. U. 11, C. C. 6
May 10 at Denver.....	D. U. 9, C. C. 7



Front Row—ALLISON, HILL, HINKLEY, INGRAHAM, CHANEY, BUTLER.
Back Row—WALT HUGHES, *Coach*, SPRENGER, CLARK, OWENS, J. REID, POMEROY, MERCER,
 GRANT, *Manager*.

THE SQUAD

Pomeroy (<i>Captain</i>).....	<i>cf.</i>
Hill.....	<i>2b.</i>
Owens.....	<i>ss.</i>
Clark.....	<i>p, cf.</i>
Ingraham.....	<i>lf.</i>
Butler.....	<i>3b.</i>
Blunt.....	<i>1b.</i>
Allison.....	<i>lf.</i>
Hinkley.....	<i>c.</i>
Chaney.....	<i>p.</i>
Reid.....	<i>c. p.</i>
Sprenger.....	<i>p., lf.</i>
Mercer.....	<i>p.</i>



CONOVER, BUTLER, D. COIT, L. COIT, RAGLE, MARKLEY.

VARSIITY GOLF

Coch, PROF. HULBERT

Captain, RAGLE

Captain-Elect, D. COIT

Squad, MARKLEY, RAGLE, L. COIT, D. COIT, CONOVER, BUTLER.

The Tiger mashie wielders, led by Captain Dick Ragle, journeyed to Denver for their first match at the Welshire Country Club. Playing against C. U. and D. U., the Tigers came out third.

At Cherry Hills, the scene of the next match, and against the same two opponents, the Tigers eked out a second place.

All three teams met again at the Broadmoor golf course in Colorado Springs, and C. C. took third place.

Finishing up the season at Lakewood Country Club the Tigers took third place at the conference meet which was composed of Colorado college, Colorado university, Denver university, and Wyoming university. Butler, C. C. ace, distinguished himself by winning the Rocky Mountain individual championship with a total score of 250 for 54 holes.



*Front Row—WATERS, KOERNER, GARVIN, GESHELL.
Top Row—J. COGAN, ENGBRETSON, MURRAY, PENLAND, Coach.*

TENNIS

Captain Koerner led the tennis team thru a fairly successful season in 1930, and altho the conference meet did not turn out in our favor, the team made excellent showings against individual schools.

Murray, Geshell, Jerry Cogan, and Garvin all took singles matches from D. U., while all these in addition to Koerner, Waters, and Engbretson were winners in doubles matches.

The same men, playing C. U. in a series of matches came out on the heavy end of the score.

Hartley Murray, who played his first year with the team, was elected captain of the 1931 squad.



*First Row—WOLFE, E. STARBUCK, C. COGAN.
Second Row—W. BAKER, MANAGER; WAITE, COACH.*

WRESTLING

This year saw a revival of the mat sport under the direction of Coach Howard Waite and Prof. O. A. Barnes. Early in December a call was issued for prospective candidates with some forty men reporting. However, as the athletic department lacked the necessary equipment for such a large squad it was cut to four men.

Coach Waite took these four to the conference meet held in Boulder the last of February. E. Starbuck, Wolfe, and Cogan made the trip. Richards the fourth member was unable to compete on account of scholastic requirements. Starbuck was the only man to place in the conference meet taking second place in the 175 pound class.

INTER-FRATERNITY TRACK MEET

On April 5, the thinly-clad aspirants of each fraternity on the campus got together at Washburn field and had it out with each other at the annual Inter-Fraternity Track and Field Meet. Aided by Akin and Beatty, the Betas emerged from the scrap with 46 points, first place, and the cup.

The Phi Gams by gathering a few firsts and placing in most of the other events, nosed out their nearest rivals, the Kappa Sigs, for 39 points and second place.

TRACK EVENTS

100 yd. dash.....	Akin (Betas)
220 yd. dash.....	Akin (Betas)
440 yd. dash.....	Beatty (Betas)
Half Mile.....	Kintz (Kappa Sigs)
One Mile.....	Kintz (Kappa Sigs)
120 yd. high hurdles.....	
.....	Warning (Kappa Sigs)
220 yd. low hds.....	Blaine (Sig Chis)
Relay.....	(Betas)

FIELD EVENTS

Pole Vault.....	
Jones(Kappa Sigs; Cogan(Phi Gams)	
Shot Put.....	Warning (Kappa Sig)
High Jump.....	Crouch (Betas)
Broad Jump.....	Akin (Betas)
Discus Throw.....	Chaney (Sig Chis)
Hammer Throw.....	
.....	L. Starbuck (Phi Gam)
Javelin Throw.....	
.....	L. Starbuck (Phi Gams)

INTER-FRATERNITY BASEBALL

Eight teams entered the inter-fraternity baseball series last spring. The Phi Gam nine won the American League, while the National loop went to the Sigma Chis. In the play off, the Fijis whitewashed the Sigs by a 7-1 score.

Despite the early hour called for the games, 6 a. m., good crowds attended the contests. Pitchers were noticeable by their absence, and the game degenerated into slugfests for the better part of the time, with fast out-fielders being in demand.



FALL COMPETITION CUP

The Fall inter-fraternity competition includes tennis, horseshoes, cross country run, and swimming.

Jack Kintz, flashy Tiger distance man, won the cross country race again this year for the second successive year. In doing so Kintz established a new record of 15 minutes, 18-7 seconds for the course.

By winning the swim meet by an overwhelming score and the finals in the tennis singles and doubles the Kappa Sigs emerged victorious with a comfortable lead over their two nearest competitors, the Sigma Chis and Phi Gams.

RESULTS

SWIMMING

20 yd. Free Style.....	Independents, 1st; Kappa Sigs and Phi Gams tied for 2nd
40 yd. Breast Stroke.....	Phi Gams, 1st; Sigma Chis, 2nd; Kappa Sigs, 3rd
40 yd. Free Style.....	Kappa Sigs, 1st; Independents, 2nd; Phi Gams, 3rd
20 yd. Back Stroke.....	Kappa Sigs, 1st; Delta Alphs, 2nd; Independents, 3rd
Towing Contest.....	Phi Gams, 1st; Kappa Sigs, 2nd; Delta Alphs, 3rd
100 yd. Dash.....	Kappa Sigs, 1st; Sigma Chis, 2nd; Independents, 3rd
Plain and Fancy Diving.....	Phi Gams, 1st; Sigma Chis, 2nd; Kappa Sigs, 3rd
100 yd Relay.....	Kappa Sigs, 1st; Sigma Chis, 2nd; Phi Gams, 3rd

HORSESHOES

Singles.....	Ray, Delta Alphs
Doubles.....	Ray and Craig, Delta Alphs
Runner-up in Singles.....	Slocum, Sigma Chis
Runners-up in the Doubles.....	Slocum and Fries, Sigma Chis

TENNIS

Singles.....	D. Smith, Kappa Sigs
Doubles.....	Blodgett and Smith, Kappa Sigs
Runner-up in Singles.....	Grant, Phi Delts
Runners-up in the Doubles.....	N. Bennett and Reams, Phi Gams

INTRAMURAL BASKETBALL

This year's campus league was one of the closest in several years. The regular season ended in a three-way tie, the Kappa Sigs, Phi Gams, and Sigma Chis sharing first place honors. The season ended just before spring vacation so play was resumed immediately following vacation with each of the winning teams playing each other for the Greek league championship.

Slater, Fiji center, led the scorers followed closely by Heter, Sigma Chi, and Van Dyke, Fiji forward.

STANDINGS

	Won	Lost	Percentage
Kappa Sigma.....	6	1	.857
Phi Gamma Delta.....	6	1	.857
Sigma Chi.....	6	1	.857
Phi Delta Theta.....	3	4	.429
Independents.....	3	4	.429
Beta Theta Pi.....	2	5	.286
Delta Alpha Phi.....	2	5	.286
Pi Kappa Alpha.....	0	7	.000



First Row—GILLETT, PATTERSON, KELLY, EDWARDS.
Second Row—OHRSTEDT, RICHTY, J. JOHNSON, HASELWOOD, HAEKER, VOLLMER.
Third Row—SACKETT, M. JOHNSON, PICKETT, WOLEVER, ATTANE, BROWN, MARRIAGE,
 LEWIS, GARRETT, SHAW, MAXEINER.

Women's Athletic Association

OFFICERS

<i>President</i>	VIRGINIA PATTERSON
<i>First Vice-President</i>	MARY SEVIER
<i>Second Vice-President</i>	MARIFRANCES VOLLMER
<i>Secretary</i>	ELIZABETH GILLETT
<i>Treasurer</i>	GEORGIA PICKETT

HEADS OF SPORTS

<i>Basketball</i>	MARGARET JOHNSON
<i>Swimming</i>	GARLAND PRATHER
<i>Hiking</i>	LOIS BROWN
<i>Baseball</i>	MARGARET WOLEVER
<i>Riding</i>	PATRICIA RANEY
<i>Tennis</i>	JOSEPHINE DICKISON
<i>Volleyball</i>	FRANCES SMITH
<i>Golf</i>	CLYDETTE HIGGENBOTTOM
<i>Archery</i>	HELEN MARGARET SHAW

The Women's Athletic Association, more commonly spoken of as W. A. A., has experienced an unusually successful year. Early last fall the new club house was formally dedicated, and throughout the year W. A. A. has sponsored athletic activities for women. In May the annual May Festival was held.

W. A. A.

The W. A. A. is a member of the National Athletic Conference of American College Women and its purpose is to promote interest in athletics among women. All girls interested in athletics may become members.

A tennis tournament was staged this spring, and golf was inaugurated among the gym classes this year.

Freshman girls won a swim meet sponsored by the organization just before Christmas vacation.

A hike is given every two weeks for members, with points given for every mile hiked. This winter the annual inter-society basketball meet was staged under the sponsorship of the organization, with the Zetaethians winning the meet, while the freshman girls won the inter-class contests.

Any girl in school is eligible for membership. Fifty points must be earned before a girl may become a member. These points may be obtained through participation in any kind of athletics, including basketball, tennis, swimming, golf, archery, and a score of others.

The standings in the inter-society and inter-class hoop meets were as follows:

<i>Inter-Society Tourney</i>	W.	L.	%	<i>Inter-Class Tourney</i>	W.	L.	%
Zetaethian.....	3	0	1000	Freshman.....	4	0	1000
Contemporary.....	2	1	666	Seniors.....	3	1	750
Independents.....	2	1	666	Juniors.....	1	3	250
Hypatia.....	0	3	000	Sophomores.....	0	4	000

puh

The BROADMOOR HOTEL

Open the Year Round---Accessible By Air--Motor--Rail
The Mid-continent's Greatest Recreation Center

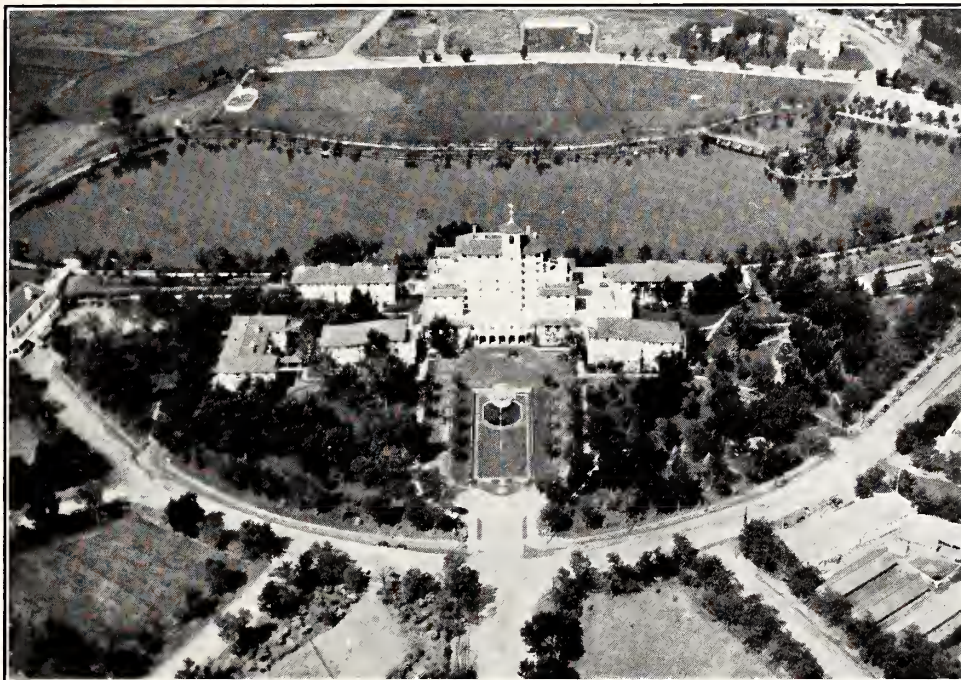

INVITES YOUR PATRONAGE

Everything For Your Amusement

*A schedule of Winter Dances on Saturday nights
is afforded the patrons of Colorado Springs.*

*One of the finest Swimming Pools (indoor), chlo-
rine filtered, absolutely pure.*

*During the Summer the Broadmoor Bathing Beach
on the lake, lockers, attendants, etc.*

Saddle Stables—150 horses.

*Luncheons, Dinners and
Private Dances arranged.*



*See Cheyenne Lodge—
A Bit of Broadmoor
atop the World*

"EVERYTHING FOR THE SPORTSMAN"

W. I. LUCAS
SPORTING GOODS CO.

PHONE 900

120 N. TEJON

A College Man

Demands a Neat, Up-to-Date Haircut

We Satisfy

Manicuring

Campbell's Barber Shop

109 EAST PIKES PEAK AVENUE

IT PAYS
to be a Customer of



Until January 1, 1932
We will give a discount of

10%

to every student and
faculty member of
Colorado College on any
work done in our plant.

MADE IN COLORADO SPRINGS

*The World's Most Famous
Art Pottery*

Van Briggie
Art
Pottery



Visitors Always Welcome

CHAS. P. BENNETT H. N. SHELLENBERGER
President Secretary

The
Bennett-Shellenberger
Realty Company

REALTOR

REAL ESTATE
INSURANCE AND LOANS

2 EAST PIKES PEAK AVENUE

H. L. STANDLEY
PHOTOGRAPHER

224 N. Tejon St., Colorado Springs, Colo.

Commercial Work
Photo Finishing, Copying
Lantern Slides
Enlarging and Coloring

HAND-COLORED VIEWS
In all sizes, framed or unframed

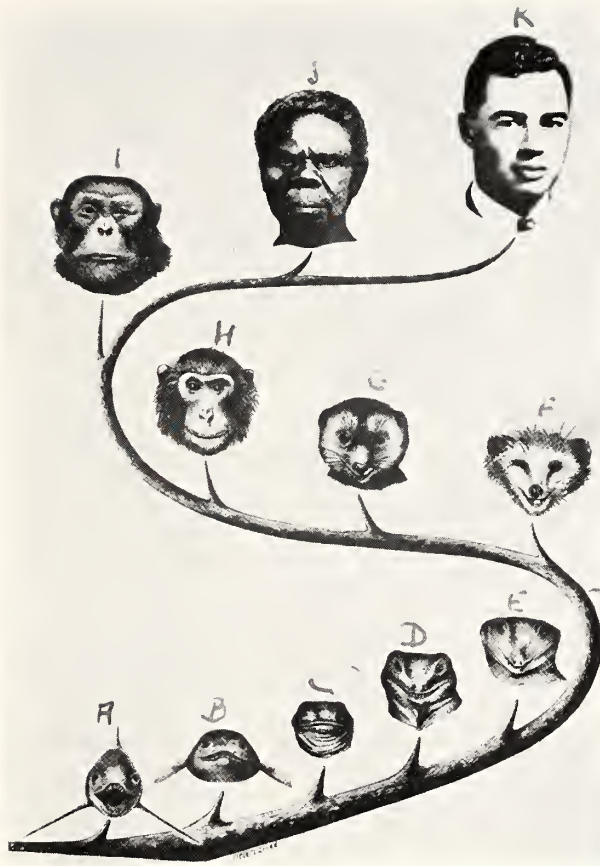

The Cycle of Evolution

Or: Fish is fish, even if it does have curly hair.

With music, sound effects, and pictorial embellishments by Harding, campus beauty queen, Sweetheart of Pi K. A., and prominent hasher of the collitch.

This ain't the progress—it's the CYCLE of evolution, cycle meaning, according to Webster "A circuitous path which returns to its beginning." Or, as we mathematicians might put it—exhibit A, on the bottom of the pile, is a brother and fellow creature (notice marked resemblance in the oral aperture) of exhibit K, who leads the parade.

Darwin, in his treatise on this series, states that the main difference in the top and bottom members of the group is that the top members has a necktie on, while the lower number in the exhibition is capable of thinking at least the primary thoughts necessary to existence.

This is a safeguard to part A, who would blush with shame unless his relative had something to distinguish the two.

Mr. Darwin's work—and life, were cut short by our hero's dusky neighbor, who hammered the eminent evolutionist to death upon being told that Harding represented much the same type of Homo Sapiens as the colored gent did.

(Table by Putman and Co., publishers, New York.)

(Technical advice by Darwin.)

T. C. KIRKWOOD ^{INC.}

Formerly Giddings & Kirkwood

A store that for over fifty years has put
the customer first and the sale second.



PERSONAL COLUMN: THE MANAGER, EDITOR, AND FEATURE STAFF OF THE NUGGET LEFT, UPON ISSUING THE YEAR BOOK, FOR TIMBUCTOO, SITKA, HONKONG, AND POINTS EAST TO REMAIN UNTIL MEMBERS OF THE STUDENT BODY HAVE COOLED OFF AND SHEATHED THEIR SHOTGUNS. THEY REGRET THAT THEY DID NOT HAVE TIME TO BID GOOD BYE TO THEIR MANY, MANY ADMIRERS DUE TO THEIR HURRIED EXODUS, AND TAKE THIS OPPORTUNITY TO DO SO.

HART SCHAFFNER & MARX CLOTHES

WAYMIRE CLOTHING COMPANY

24 SOUTH TEJON STREET
COLORADO SPRINGS, COLORADO

The Colorado Planing Mill Co.

MILL WORK OF ALL
DESCRIPTIONS

525 W. Colorado Ave. Colorado Springs



College
Cleaners

825 North Tejon
Phone Us First—Main 2958

C. O. "BILL" HOBBS—
"Your Cleaner"

Cleaning
Pressing
Dyeing
Repairing

KAPPA SIGMA

Brother Coit called the meeting to order at 8 P. M. The first hour of the meeting was taken up with roll call and then the business of the meeting began. Brother Thurston moved that chapter meetings in the future be held in Washburn Stadium because of the crowded condition of the chapter house on meeting nights. The motion was passed and there was much rejoicing as the new plan will give all the brothers a place to sit down during meetings. Brother Thurston asked if any of the brothers knew the pledge who roomed across the hall from him. Brother Ingraham reported that it was pledge Smith from New England. It was decided to bring in all the pledges at the next meeting and introduce them around. Brother Ingraham was chosen to do the introducing as he knows a lot of men around the campus and almost all the brothers and pledges. Brothers Jones and Price were excused in order that they might get out to Bethel before closing time. Brother Blodgett announced that the Beta Spring party was to be the twenty-third of May, and at his suggestion the multitude rose, bowed their heads and prayed for rain on the twenty-third of May in regular Kappa Sigma fashion. As there was no further business the meeting was brought to a close. Brother Coit asked the brothers to march out by rows in so that there would not be too much confusion at the front door.

STRACHAN'S SWEET SHOP

BIJOU AND NEVADA

The J. C. St. John Plumbing and Heating Co. *Incorporated*

We invite you to ask for estimates on any plumbing or heating work you may have, from the largest to the smallest job.

226 North Tejon

Phone Main 48

Our Covers were Manufactured

by

WEBER-McCREA
COMPANY, INC.



421 East Sixth Street
Los Angeles, Calif.

An excellent cuisine—
in generous servings—
in quiet surroundings—

Make this unique Inn a favored
Restaurant with those of true
discrimination

LUNCHEONS
50c - 75c

DINNERS
50c - 75c - \$1

Chapel Inn

PIKES PEAK AVENUE AT WEBER

The
Collier Lumber Co.

*Building Materials
of Quality*

543 W. Colorado Ave.

Main 386

SIGMA CHI

Meeting called to order by President Doyle. Roll call—23 brothers absent due to a Minerva house warming. Brother Reid led those remaining in prayer. After 15 minutes, order was obtained long enough to excuse Brother Weaver, who had an attack of hiccoughs.

Brother Keyser read a plan which would give Sigma Chi president of the student body, senior, junior, and sophomore man, football and basketball captaincy, editors and managers of the Nugget and Tiger, and other campus officers. Plan unanimously adopted and a committee was appointed to confer with Minerva, Hypatia, Delta Alpha Phi, Beta Theta Pi, and Phi Delta Theta concerning votes.

Brother Slocum fined 10 cents for snoring during meeting.

The matter of adjournment was brought up and passed by the three brothers who hadn't fallen asleep already. The chapter shoved off for the jungle at 8:10 p. m., mountain standard time.

E. W. HUGHES
& CO.

405 Mining Exchange Bldg.
Colorado Springs, Colo.
Main 410

INVESTMENT
SECURITIES



*We urge intelligent diversification
in your Investment Program*

*We Outfit the
Tiger Teams*



**Outdoor
Outfitters
for Every
Sport**

A complete
line of sporting
equipment and
outing clothing
of quality at
modest prices.

**Colorado Sporting
Goods Company**

117-119 North Tejon
Otis E. McIntyre, Pres.

**The EDWARDS
Bakery
Supply Company**

Hotel, Restaurant and Institutional
Supplies

13 West Colorado Avenue

The D. F. Law Co.

MEMBER BY INVITATION



116 North Nevada

Firestone Tires and Repairs
Washing and Lubrication

Motor Oils

Earl Aldick

115-117 N. Nevada

Phone M. 202

City Typewriter Exchange

UNDERWOOD AGENTS

130 East Pikes Peak Avenue

Agents—Underwood, Remington
Royal, Corona Portables

Dealers in First class Rebuilt Machines

Rentals Supplies Repairs

Phone Main 4670—71

PHI DELTA THETA

Meeting called to order by the chairman at 7:30. Brother D. Scott given permission to leave. Brother T. Scott was scored for taking blankets from the house and returning them in a muddy condition.

Brother W. Haney was given permission to leave.

Brother Roark made a pathetic plea for the chapter to get behind the college Y. M. C. A. and support its start, in order to give a more christian attitude to the college.

Brother Short was given permission to leave.

Brother D. Haney given permission to leave. The chair tells the brothers to take care of such matters before meeting.

Brother Mercer cautioned about running about the house at night in his underwear, especially when house dances are in progress.

Due to the ping-pong tournament which is to be decided tonight, the meeting adjourned at 7:45.

The New York Life Insurance Co.

‘ A Wonderful Contract
for the Young Man or Woman ’

Insure Your Education
Protect Disability
Save for Old Age

“It is better to have Life Insurance and not need
it, than to Need Life Insurance and Not Have It.”

HARRY A. McCOLL
SPECIAL REPRESENTATIVE

313 Mining Exchange Building

Main 4430

We find the hero of this tale stretched out languidly on a Louis XIV Chaise-Lounge and smoking a Tarryton No. 4 cork tip.

As the saviour of esthetic appreciation in the school; as the man among the men of the college who has put toast, tea, and tete a tete in the same class as breathing and eating by intimating that we all do them; as the only exponent of the theory that there is “beauty in everything”; and as the best C. C. example of what our sons had better NOT be if they want to keep their old man’s respect—the Nugget hails Ed. Shiddell as the cream of the crop and the pride of the Rockies on this here campus.

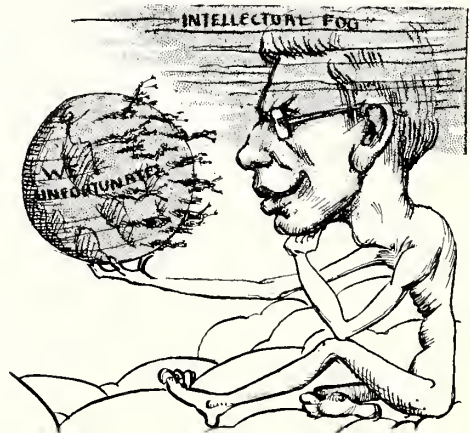

INVEST YOUR SAVINGS

FIRST MORTGAGE
LOANS

6%

PAYABLE SEMI-ANNUALLY

AMOUNTS FROM \$250 UP

THE COLORADO INVESTMENT
AND REALTY CO.

7 NORTH TEJON STREET

PHONES MAIN 173 AND MAIN 7

PI KAPS

Meeting called for 7:30—Brother Esch present on time. At 8:00 brother Ridge hove into view, making the majority of members necessary for a quorum. Meeting called to order.

Brother Ridge, president, vice-president, and treasurer, moved that the club buy some furniture, so that the brethren would not have to sit on the floor at meetings. Seconded by Brother Esch, secretary and sergeant at arms who also moved that the chapter back Harding in the beauty contest. Both motions passed.

Meeting adjourned when a gendarme appears at the door looking for an ice box and porch swing that had disappeared from the north end an hour ago. After finding these articles, the law left, and the chapter—both of them, ambled off to Murray's

COMPLIMENTS OF

PLATTE AVENUE
FLORAL COMPANY

1417 EAST PLATTE AVENUE

TELEPHONE MAIN 2605

Joe A. David
THE
TYPEWRITER
MAN

125 N. TEJON COLORADO SPRINGS

*We will sell you any make
typewriter on monthly payments as
small as \$5.00 a month*

Truly—
the Ice Cream
of Colorado Springs

—pure
—wholesome
—delicious

BARTHEL'S
TEJON STREET AT
ACACIA PARK



Where the Charm of Newness is Restored

Ideal
CLEANERS

3-A WEST COLORADO AVE.
COLORADO SPRINGS, COLORADO

Phone Main 1846

O. D. POTTS

\$5 and \$6 Shoes —

for the COLLEGE MAN

and the COLLEGE MISS

Style and Quality—for Dress—for Campus—
for Sport—the College Boot Shop

Wulff Shoe Co.
fashionable
footwear

110 South Tejon Street

Absolutely Fireproof —:- European Plan
Restaurant Famed

THE
ANTLERS

Colorado Springs' Largest
and Best Hostelry



We Specialize in Parties and Banquets
of any size

INDEPENDENTS

Annual meeting for the organization of a co-operative barb group called for 8:00 p. m. Camp and Mason on deck. Camp and Mason promptly organized "The Co-operative Barb Group," with the former as president and treasurer, and the latter as the other officers and other half of the voting majority.

Ten Thousand (10,000) shares of stock were issued, to put the organization on a paying basis. Camp bought 5,001 shares for ten cents, in order to keep his position as president.

After deciding to keep the track and basketball championships, president of the student body, and editorships of both publications for the barbs—and letting the small fry and fraternities fight among themselves for the other positions, the meeting ambled off the Hagerman, where the two men continued their work on their forthcoming treatise on "The Dangers and Pitfalls of Fraternities; or Only a Dodo Would Join a College Lodge."

A. LIEBERMAN

UPHOLSTERING AND
ANTIQUÉ SHOP



324 N. Tejon

Phone M. 1153-W



Groceries Meats
Delicacies

KNORR'S

123 North Tejon

Main 2602

In this cage, ladees and gemmun, we have the ONLY man in captivity who has put everything in the college on a paying basis, from football programs to center position on the football association. Not only has this man wrung blood from a turnip, and money from places from where it heretofore weren't—including 'most every dance, prom, interfraternity, and periodical managership that the old institute boasts of, and some that it doesn't boast of, but he has done something that others have overlooked—he has gotten by with it and made people like it. The only man in the senior class who has his ultimate destination in life narrowed down to two choices, Doc Weaver, who will either be a millionaire, or a number, in less than ten years—we guess the former.



Dr. Edwin I. Backus
DENTIST



700 Exchange National Bank Bldg.
Main 761

FOR HIGH QUALITY BUTTER
USE



Not Best Because
Largest—but
Largest Because
BEST!

You Will Like the
ELITE
LAUNDRY and
DRY CLEANING
SERVICES

Office
No. 1
119
North
Tejon

Phone
182

Office
No. 2
130
North
Nevada

Elite LAUNDRY and
DRY CLEANING
117 NORTH TEJON STREET

KNOWN FOR THE FINEST QUALITY WORK

The Arapahoe Food Stores Co.

5 STORES

129 So. Tejon 122 N. Tejon
10 N. Nevada 2431 W. Colo. Ave.
1431 West Colorado Ave.

J. J. McTIGUE
H. B. BLACKBURN



123 South
Nevada Ave.

The Enterprise Tent & Awning Co.

Phone Main 1264 Colorado Springs, Colo.

THE WONDERFUL

Cave of the Winds

At Manitou, Colorado



A Mile of Caves and Underground
Passageways, Resplendent in Color
and Fantastic Formations. A most
unique and inspiring natural wonder.



Admission Charge \$1.00

PHI GAMMA DELTA

Gump Saunders rapped for order at one of the better social houses on Cascade avenue. Pink Hinkley called the roll. Moose Starbuck was criticized for allowing Liz Miller to wash dishes in the kitchen. Bull thrower Heaney reported that he was now in a dead heat with Manley and Hadfield for the smart aleck-ist frosh on the campus.

A protest against wrestler Bill Baker by Willis was read and stricken from the minutes. Speeder Van Dyke was charged with desertion by one of the more notorious Wood avenue citizens, calling forth a dissertation on "purity for Phi Gamma Delta" by Virgin Hibbard.

Lasley's and Nichols' statement that "Laving a baby isn't anything to be ashamed of, anyway," was stricken from the minutes. Rutherford's "maid a week" contest was endorsed.

Henritze renounced T. Herbert in one of his more lucid moments.

The frosh Broadmoor mail carriers had their hands slapped, and the meeting has adjourned.

We Give 25% Green Discount Stamps.

WRIGHT'S

25% Green Stamp Redemption Station in Our Downstairs Dept.

Compliments of

NEWTON'S

Lumbering Along Since 1873

PORTRAITS

*the
Most
Treasured
Gift for Treasured
Friends*



PAYTON STUDIO

*30 South Gejon
Over Robbins on the Corner*



We offer our heartfelt condolence to K. Herbert esquire on the sad fact that she has missed her purpose in life by majoring in anything other than engineering. Anyone that has engineered as many parties, both male parties and ordinary parties, and anyone that has engineered as many men into believing that they really are her every-other-heartbeat and that she finds herself unable to get along without them—would have little trouble engineering a minor feat such as a bridge across the Grand Canon. We trust that engineer Herbert will change her major before it is too late.

Stratton Park Inn

an Excellent Place to
Dine and Dance

Five Minutes from Down Town

Enjoy Our Good Food at
Popular Prices

for Reservations Phone Main 1104

LEO'S MEN'S SHOP

*International and Beau Brummel
Tailored Clothes*

*Individually Made. Here's the answer to
how to dress smartly and inexpensively*

123½ N. TEJON STREET

Tire Repairing, Washing, Greasing

Reid's Service Station

TEXACO PRODUCTS

201 S. Nevada Ave.

MONTY REID

JUAN REID

The Seldomridge Grain Co.

FLOUR, GRAIN, HAY, BEANS

MAKERS OF



DAIRY, CHICKEN, TURKEY FEEDS

SEEDS PHONE M. 12 FERTILIZERS
21 S. Cascade Colorado Springs, Colo.

ASK
FOR

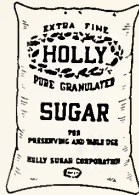

HOLLY SUGAR
CORPORATION
COLORADO SPRINGS
COLORADO

Congress Hotel PUEBLO

200 Rooms—
Southern Colorado's
Hotel of Hospitality

E. L. May Company

FULBRIGHT'S GLASSES

*Takes the hurt out of your eyes,
The ache out of your head,
and puts nerve energy and brain
power there instead.*

R. M. FULBRIGHT

23 Independence Bldg. Phone Main 917

Sturgeon Electric Co.

TELEPHONE TABOR 1830

1534 Court Place—Denver, Colo.

CONTRACTING
Electric Repairing

D. D. STURGEON
MANAGER

G. A. MILLS
ASSISTANT

PIGGLY WIGGLY

*fine Fruits, Vegetables and
Quality Meats*

Store Locations:

132 N. Tejon	122 S. Tejon
332 N. Institute	717 N. Weber

BETA THETA PI

The meeting was called to order at eight, straight up, by Brother Amos Irwin. The vigilantes committee was again urged to continue their search for Brothers Sherk, Kelley, Rice, and Burno—who had been missing for four days. McGrory was fined four bits for breaking in the back door.

Brother house manager Stapleton asked that the brothers keep their hair tonic and snake bite medicine out of the piano, since some of it ate the ivory off the keys last week.

Brother Peterson suggested that hereafter luminous paint be used in painting the bathroom, since he had met disaster while the last paint job was still fresh.

The social committee announced that due to the Emancipation Proclamation, it would be impossible to have a candy sale, because of the danger of auctioning off Brother Nowels.

The meeting adjourned to hear Brother Smith's talk in the city auditorium on "Why Edna Wallace Hopper is a Piker When it Comes to Having a Peach Fuzz Complexion;" before the W. C. T. U.

*Offers advantages of the same
grade as those in the best
Eastern Institutions*



*Founded in Colorado Springs,
Colorado, in the year eighteen
hundred and seventy-four*

CHARLES CHRISTOPHER MIEROW, PH. D., LL. D., *President*

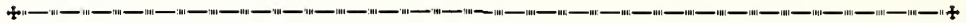

DEPARTMENT OF ARTS AND SCIENCES

DEPARTMENT OF BUSINESS ADMINIS- TRATION AND BANKING

Course designed to meet the needs of students planning
to enter Business—Banking and the Consular
Service and the like.

DEPARTMENT OF ENGINEERING

Chemical, Civil, Electrical, and Geologic
Engineering.

DEPARTMENT OF FORESTRY

DEPARTMENT OF FINE ARTS

(Broadmoor Art Academy affiliated with Colorado College)

DEPARTMENT OF MUSIC

Courses in Vocal and Instrumental Music
Composition and Orchestration

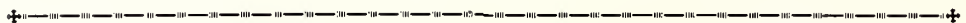

For Information Apply to W. D. COPELAND, Secretary

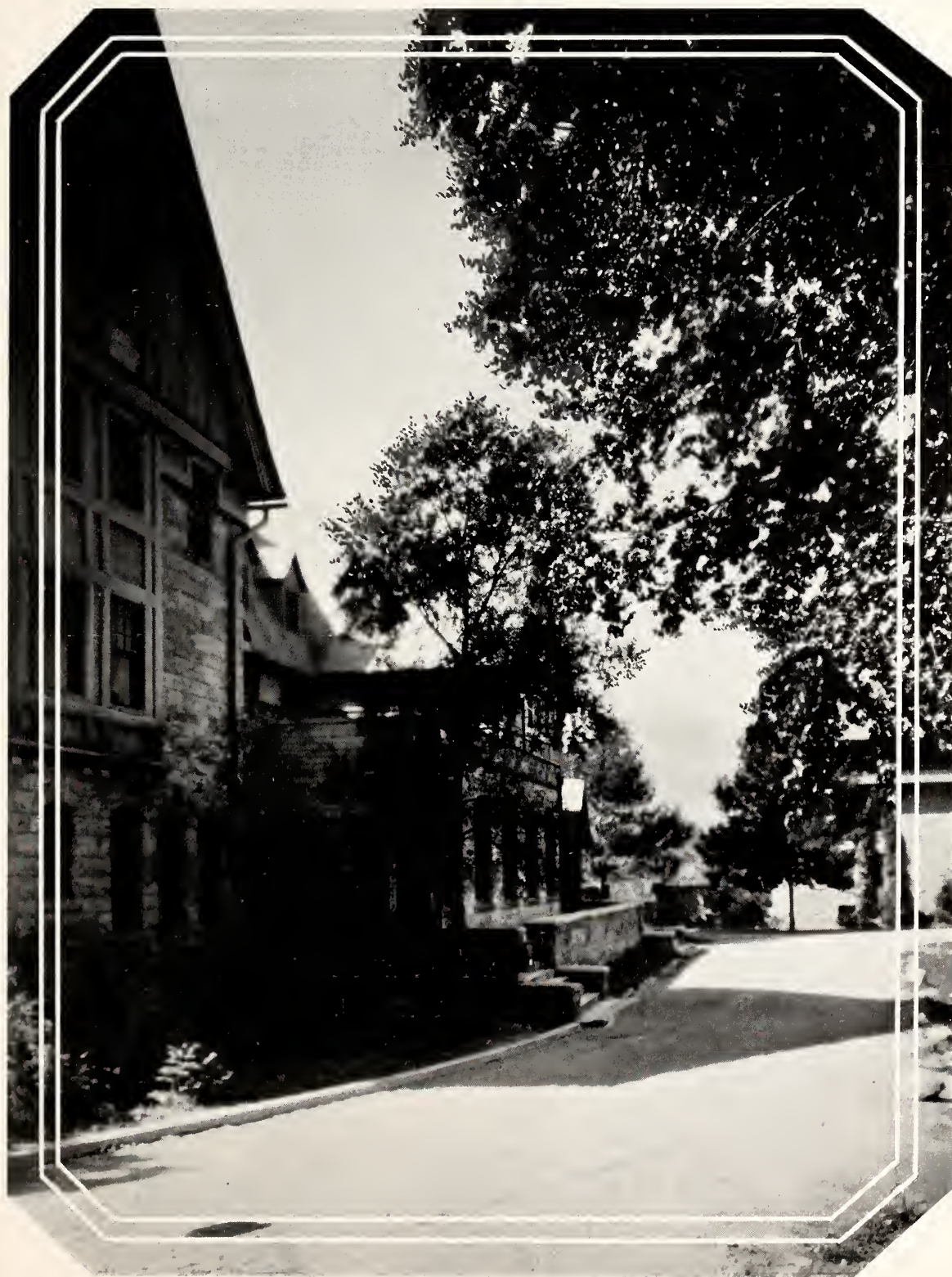

BEMIS HALL - WOMEN'S COMMONS

Men who are known as the Best Dressed
on the Campus as a rule select
their clothes at the

PERKINS SHEARER STORE

favorite with them are

HIGH GATE SUITS AND TOPCOATS

KNOX HATS

MANHATTAN SHIRTS

RESIDIO NECKWEAR

INTERWOVEN SOCKS



MISS BETTY FULLER - - - - -

Censored.

MEET AT MURRAY'S

Our Fountain Has Been the Popular Meeting Place for C. C.
Students for More Than Twenty Years

—FOR—

Sodas---Lunches---Malted Milks

EXCLUSIVE AGENCY FOR

Whitman's and Baur's Chocolates

OFFICIAL DISTRIBUTORS

Colorado College Text Books and Supplies

MAIN STORE
21 South Tejon

The Murray Drug Co.
Superior Service Stores

NORTH STORE
Opposite Campus

MARCEL AND WATER WAVING
FACIAL AND SCALP TREATMENTS

Telephone M. 717-J

PAUDRE PAUFFE
BEAUTY SHOPPE

ReKreator Reducing Studio
Permanent Waving a Specialty
Hair Dressing, Shampooing, Manicuring
Hair Dyeing
Marinello and Burnham Operators in charge
222 N. TEJON STREET

R. S. DAVIS

INDIAN RUGS, JEWELRY
AND SOUVENIRS

BATH HOUSE—*Manitou*
HIDDEN INN—*Garden of the Gods*

The J. S. BROWN
MERCANTILE CO.

17 NORTH CASCADE
WHOLESALE GROCERS

DEL MONTE CANNED FOODS

HEYSERVICE

The Heyse
Sheet Metal Works
Inc.

219 North Weber Street
Phone Main 552 Colorado Springs

To Maintain the Payroll in
Colorado Springs
Use

Just Call the "Coal Phone"

**Main
577**

**PIKEVIEW
COAL**

WHOLESALEERS RETAILERS
PRODUCERS

|||||||

THE PIKES PEAK FUEL CO.

TELEPHONE MAIN

577

*General Offices—
1 South Tejon Street*

*Colorado Springs
Colorado*

NO other store in the west offers a wider variety of good things to eat than is available at Sommers—from lunch material to everything for an epicurean banquet.

113-115
South
Tejon

Sommers
Main 4100

OUTING EQUIPMENT

The Out West Tent
& Awning Co.

Colorado Springs, Colo.
22 North Tejon

Between-Class Cones or Party Refreshment

Mowry's—across from the Campus—long has meant much in life at C.C.

A “cone” between classes; the materials for hike party lunch, arranged in a hurry; the refreshments for class and other functions—

Mowry's always has been the handy place for every Tiger.

Mowry's

Meadow-Gold
Ice Creams

Also Meadow Gold
Butter

Just Across from
the Campus

218 W. Colorado
Avenue

Grain
Hay
Flour
Seeds
Beans

DELTA ALPHA PHI

Meeting called to order by the president early in the evening. Order obtained one hour later when brother Miles was tossed out.

Brother Stroup criticized the chapter for not upholding the club's scholarship average, and allowing a fraternity like Kappa Sigma to surpass them.

Brother Cotner reported for the social committee. The spring formal will either be held at Cobweb Inn. Favors will be miniature Phi Beta Kappa keys. He asked that the brothers date more Hypatias and Minervas to give a better air to the dance.

Brother Row was reprimanded for cooking cabbage in the living room. It leaves a bad impression with visitors who come to the house and don't know the cause of the smell. Brother Row, in defense, stated that he only did it to keep collectors away, whereupon he was complimented for having the interest of good old D. A. P. lawdge at heart.

Meeting adjourned to allow the brothers to pursue to elusive scholarship cup, since they didn't have any ash trays left now that the cup had gone elsewhere.

It will **P**AY You
To **P**AY Us
To **P**AY Your Loss

We will be glad to quote
you Rates on all classes
of Insurance Coverage.



The Chas. T. Fertig
Insurance and Investment
Company

109 East Kiowa Phone M. 2600

CHAS. T. FERTIG

JOHN LEES ARMIT

CONTEMPORARY

In the absence of President Wiley, who was out getting an education in one thing and another from a gentleman friend, the meeting was hammered into some resemblance of order by sister Patterson, who led the squad in prayer for Contemp's progress, and at the same time for a new telescope to be used in Hagermanning.

Sister Johnson moved that the chapter take out an eleventh mortgage on the homestead in order to get a radio, and keep abreast of the Minervas. The motion was voted down, since the chapter decided to take radios out on trial, as did the Minervas, for eight or ten months, and thereby kill two stones with one bird.

Sister Pipkin was elceted to the official position of taxi driver for any man on the campus that might be seduced into the lodge to give an atmosphere of social prestige to the observatory.

Three hundred and two (302) alumnae came to the meeting wondering why their society, altho one of the oldest in the institute, had failed to purchase a new house by this time. They were appeased by the statement that the chapter had but three more payments to make on the still in the cellar, and one more payment on the cocktail shaker and set of glasses, and that the chapter would build as soon as these were taken care of.

The meeting went to pieces when the same whistle that broke up the hyp cat party, drifted across the campus.

*—where you'll always find
good entertainment—*

TOMPKINS
THEATRE

BARGAIN PRICES EVERYDAY

1 TO 2	2 TO 6	6 TO 11
15c	20c	25c

CHILDREN A DIME—ANYTIME

*We're Always
for the
Tigers*



ART WORK

BY

NORMAN

BRUCE COOL, Jr.

Crissey & Fowler
Lumber Co.

Main 101

117 W. Vermijo

*Compliments of the
City of
Colorado Springs
Light and Power
Department*



City Auditorium

EL PASO ICE

PHONES:
46 & 91

Safe, reliable—
made from distilled water.

COAL

The highest grades of Bituminous
and Lignite coals. Always of the
same, lasting quality, together
with the best possible service.

THE EL PASO ICE AND COAL COMPANY

107 East Kiowa

A. E. OLSON

PLUMBING AND
HEATING CO.

116 North Weber

Phone Main 3066

MINERVA

President Perkins called the meeting to order and the secretary to read the minutes of the last meeting. Secretary Prather asks to be excused from meeting to get the minutes from Birt. The minutes were read and after numerous corrections and alterations were accepted. Miss Easton moved that we invite the other half of the Kappa Sigs to the next Hour Dance as only half of the chapter was able to get inside the house at the regular Kappa Sig Hour. After much discussion the motion was passed. Gragg left the meeting mad as usual. Gretzinger and Fuller asked to be excused to go to the library to study. Keyser met them at the door and they left for the library via the mesa. Sister Wehrle was presented with a leather bound edition of "What a Young Woman Should Know in School and Other Places." Miss Melis suggested that due to a little slip up on the number of girls pledged this year more faculty members should be made honorary members. This proposition was unanimously passed on, and Miss Melis was given her second gold star for smart contributions. The meeting was adjourned to let the girls listen to a favorite radio program that was just coming on the air.

HAZLEHURST FLANNIGAN & CO.

*Specialists in
High Grade*

INVESTMENT SECURITIES



131 EAST PIKES PEAK AVE.
COLORADO SPRINGS

MAIN 44

BENRUS WRIST AND STRAP WATCHES
BUD AND BLOSSOM DIAMOND RINGS

Kapelke's
QUALITY JEWELERS



16 So. TEJON ST.

PHONE 686

G. R. LEWIS
DRUG COMPANY
WHOLESALE DRUGGISTS

*Serves the Druggist who
Serves You*

228 NORTH TEJON STREET
COLORADO SPRINGS

FOR

Patsy's
ORIGINAL
TRADE MARK REG.

Popcorn
Visit their
Stores

Kansas City, Mo.
Country Club Plaza
Denver, Colorado
11 Broadway
Manitou, Colorado
Soda Pavilion
Colorado Springs,
Colo. Busy Corner

PLATT ROGERS,
INC.

GENERAL CONTRACTORS
SHOVE MEMORIAL CHAPEL



C. A. Hibbard & Co.

A MODERN
DEPARTMENT STORE



Because Goddamity himself couldn't swerve me from my purpose to have the student body in a position where I could swing them around my head by the tail; because I ran for president of the student body and editor of the Tiger at the same time so I could do the aforementioned swinging with greater facility; and because I am the only one in school capable of putting Keyser up where Keyser should be—for these reasons, I predict that I will make a howling success in life. Why wasn't I elected to all this? Well, I guess it was just a little bad luck, thassall.

Compliments of

THE AUTOMOBILE
DEALERS
of
COLORADO SPRINGS



Representing the following Cars:

Austin	Buick	Cadillac
Chevrolet	Chrysler	DeSoto
Dodge	Essex	Ford
Franklin	Graham	Hudson
LaSalle	Lincoln	Nash
Oakland	Oldsmobile	Packard
Plymouth	Pontiac	Studebaker
	Willys Knight	

With Our
COMPLIMENTS
and
BEST WISHES
for
YOUR SUCCESS

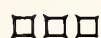

Hendrie & Bolthoff
Denver, Colorado

5 N. Tejon 12½ N. Nevada
2 Shops

Quality Lunch
TRY OUR HAMBURGERS
AND CHILI

Orders over \$1.00 Delivered Free

Main 1632

Main 2849-R

CLASS 1931

*Has our best wishes for a Happy
and Prosperous Future*

*We thank you heartily for your stay
among us and for your special
service to us.*

Sincerely,

Cleaver Carpet Cleaning Co.

E. E. Whitaker

J. E. Burmeister

JAMES HOWARD
BARBER
SHOP



19 EAST BIJOU STREET
COLORADO SPRINGS

HYPATIA

President Lowell called the pants chasers to order and the roll was called. All the members were present as it was Monday night and most of the he-men on the campus were in fraternity meetings. Sister Blotz reported on the plans for the next dance. It was suggested that the black list be revised as some of the old society favorites had not been acting as gentlemen at the last party. After much discussion the following names were added to the list: Doc Weaver, Art Kelly, Inky Ingraham, Tom Scott, Harold Cotner, Ike Ridge, and the Phi Gam pledges. After the "bad boy" list had been completed the meeting took a less serious aspect. Sister Seebach moved that Hypatia petition for a chapter of Pi Phi. She stated that she had heard some songs about the Pi Phis and that she thought that it would be a good sorority to belong to.

Sister Moore thought that we should petition Delta Gamma so that the Betas and the Phi Delt would stop singing "Oh, There are no Delta Gammas at C. C." The meeting was turned into a turmoil as each of the sisters named her favorite sorority. The meeting broke up in a rush for the door when some unsuspecting individual, walking down the street, whistled something that sounded like a combination of the Beta and Phi Delt whistles.

This ain't a pitcher of Aphrodite, nor a Woodbury's soap advertisement,—it ain't even a pretty girl, it is none other than Brute Gigolo Smith, pretty boy of the institute, lady killer de luxe, pampered child of Venus, lounge lizard of Bemis—or wherever the fillies are to be found, and general handy man and filler in when a real NICE boy is needed to impress the chaperones with what SWEET young men you have to your parties. “No, lady, he is not spoiled—that’s the perfume he uses that you smell.”



CITY COAL

the IDEAL FUEL

for
RANGE,
FURNACE
and
HOT WATER
HEATER

15 East Pikes Peak Avenue
Phones Main 67 and 120

A SERVICE FOR
EVERY PURSE



The Pearl Laundry
Company

329-331 North Tejon



*We Use Ivory Soap
Exclusively*



KEEP IN TOUCH

with friends and doings in Colorado Springs. Subscribe to the Gazette and Telegraph during the Summer and after you leave school. : : :

MORNING
GAZETTE

EVENING
TELEGRAPH

SUNDAY
GAZETTE-TELEGRAPH



TODAY'S
NEWS
TODAY!

THE
ELIZABETH INN

A SELECT PLACE TO EAT

One price the year-round

106 and 106½ E. PIKES PEAK AVE.
Colorado Springs, Colo.

*Service a la Carte and
Table d'Hôte*

JNO. A.
BROADBENT

"The Insurance Man"

SPECIALIST IN FIRE INSURANCE

221 Manitou Avenue
Manitou, Colorado

BISSELL'S
PHARMACY

FOR

PURE DRUGS
STATIONERY
CANDY
SODA and
CIGARS

Corner Dale and Weber

PHONE MAIN 980

ZETALETHIAN

The intelligentsia crew got together in informal meeting at the library, due to the impossibility of the members leaving their books.

The members that had made a name (good) for themselves on the campus were commended. These included sister Strachan for her work in drama, sister Strachan for her work in W. A. A., sister Strachan for her work in the May fete, and sister Strachan for her work on the A. W. S. board. Sister Turner was fined ten cents for her work in the jungle during five days of last week and told that the fine would be repeated if she was not capable of making it seven days a week. Some "Somebody around this here jernt has to be a heller with the men" said sister Edwards in summing up the situation.

The bookworms voted another housewarming, in the hopes that the alumnae would rally 'round with some new curtains, thicker and more opaque (to be used on party nights) which were badly needed, since the happenings on the inside of the house—supposedly know only to God, the Zetas, and the chosen few men who get within the holy of holies; were beginning to leak out around the campus, and consequently there were whisperings of blackmail, shotguns, and other things that belong only to the Hypatias and Chicago.

The meeting did not adjourn,—it was adjourned by the librarian who suggested that the girls "stop egging on the boys across the table, this is a library, not a harem."

BOB MILLS BOB CROWDER

Robert Mills
MEN'S SHOP

111 PIKES PEAK AVE.
MAIN 5500

"When it is Promised"

THE
Prompt Printery Co.

D. S. GILMORE, *President*
E. J. ROESCH, *Secretary*

Phone Main 536

12 AND 14 EAST KIOWA STREET
COLORADO SPRINGS, COLO.

KODAKS
FILMS

DEVELOPING
PRINTING



Your Story in Picture Leaves Nothing Untold

SCHOOL ANNUALS BECOME TRULY
TREASURED MEMORY BOOKS.
PICTURES GIVE ACCURATE
RECORD TO CLASS EVENTS, THE
DETAILS OF WHICH WOULD BE-
COME INACCURATE IF LEFT TO
MEMORY ALONE. BECAUSE OUR
BUSINESS IS BUILT ENTIRELY A-
ROUND PICTURES IT IS OUR
PLEASURE TO SUPPLY PRINTING
PLATES FOR LASTING RECORDS IN
MANY SCHOOL ANNUALS YEAR AFTER
YEAR.

*Stewart
Bros.
Engraving Co.*

PRINTING
PLATES

17-N-TEJON-ST. COLORADO SPRINGS

COMMERCIAL
PHOTOGRAPHS

THE PLAZA HOTEL

C. C. HEADQUARTERS

We Use Hollywood Butter and Sinton's Milk Exclusively

A Good Place to Eat

Phone Main 2515

RAE'S

SMART FROCKS AND WRAPS
FOR ALL OCCASIONS

OUR REGULAR PATRONS NO LONGER
QUESTION OUR STYLE LEADERSHIP
WE INVITE YOUR INSPECTION

DRESSES
FROM \$10

RAE'S

COATS
FROM \$15

8 N. TEJON

MAIN 2110

Lauterman-Dugan Jewelry and Optical Co.

Eyes Examined

Glasses Fitted

Lenses Ground

Diamonds — Clocks — Watches
Tel. Main 674 121 N. Tejon St.

Say It with
Flowers

*Flowers of Quality
Cost Less Now!*

The Pikes Peak
FLORAL CO.

105 North Tejon Street
Phone Main 599

THE HOLLAND DAIRY FARM

Our Modern Dairy
Farms Insure You

GOOD
MILK

Day In *and* Day Out

Phone
SINTON'S
Main
442

THE SINTON DAIRY FARM



THEIR HEARTS BEAT AS ONE—

He: "Will you marry me after we graduate?"

She: "No, a business career for me. I'm starting the Summer term at Blair's Business College on June 15."

He: "That's an idea! I'm going, too."

She: "But your work?"

He: "I'll work days and go to Blair's Night School."

She: "Splendid."

He: "After we're all through, will you marry me?"

She: "Surely—we'll have our business career together."

He: "Great!—Let's Go!"

THIEVES CARRY OFF SMALL BUILDING

Not content with loot of a smaller and more easily handled nature, burglars sought the home of T. O. Herrera, 502 East Moreno avenue, some time between midnight and 7:30 o'clock this morning and removed an entire outhouse of the design made famous by Chic Sale, it was learned today.

Officer George Taylor, who investigated, reported at police headquarters that a well built frame shack had been taken, measuring four feet long, three and a half feet wide and six feet tall. There was no trace of the thieves, who apparently wanted only the building, as several articles were left on the ground.

The job was believed to be the work of lumber thieves, or someone who had a special use for such a building, such as college boys planning bonfires.

Ask the Freshmen!!

—GAZETTE-TELEGRAPH, Oct. 3, '30.

SUTTON BEAUTY PARLOR

105 East Cache la Poudre



Mary Sutton, Prop.

The Dollar Building and Loan Association

(Incorporated under the laws of the
State of Colorado)

This institution offers 7% on savings
and a helpful program of regular
monthly deposits from \$5 up.

Your funds are secured by first mort-
gages on improved real estate.

E. C. SHARER, President
116 N. Tejon Street

well, i seen a lot of peepul in my time, but i ain't never seen one like this guy. he writes hooey, and throws it around promiscuous like, but all a time peepul know that he don't know nothin' about what he is writing about. if i tried to rite the rot that he rites, i'd make some effort to get on speakin' terms with some of the peepul in school that know what's so that i could write more stuff that's troo and interestin', insted of piling up a mess of apple strudel that no one believes; mister 'et up all a wheatena' ellison.

ALMA MATER

The purpose of this book is to preserve the happy memories of your Alma Mater throughout the years to come * * The Art of Printing, which has made this book possible, may well be called the Alma Mater of the Arts. The "Art Preservative of All Arts," Printing has ever been a fostering mother of man's highest achievements in the Arts * * In later years, when this treasured volume revives the dear memories of your Alma Mater, may we—the printers of this volume—be remembered, too * * eager to continue serving you when your need comes—as it must come to every successful man and woman * * the need for Fine Printing, Alma Mater of the Arts * * * *

OUT WEST PRINTING AND
STATIONERY CO. COLORADO SPRINGS



